



# technoAide



THE ONE-STOP-SHOP FOR IMAGING ACCESSORIES



THE  
IMAGING  
SOLUTIONS COMPANY®

Product Catalog

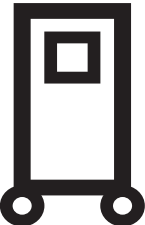
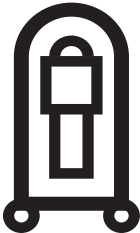
Table of Contents

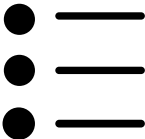
	<b>Protective Apparel &amp; Supplies</b> _____	<b>1</b>
	<b>Mobile Barriers</b> _____	<b>27</b>
	<b>Panel Positioners</b> _____	<b>29</b>
	<b>Patient Positioners</b> _____	<b>31</b>
	<b>General Supplies &amp; Accessories</b> _____	<b>56</b>
	<b>Index</b> _____	<b>58</b>



# MEASURING MADE EZ.

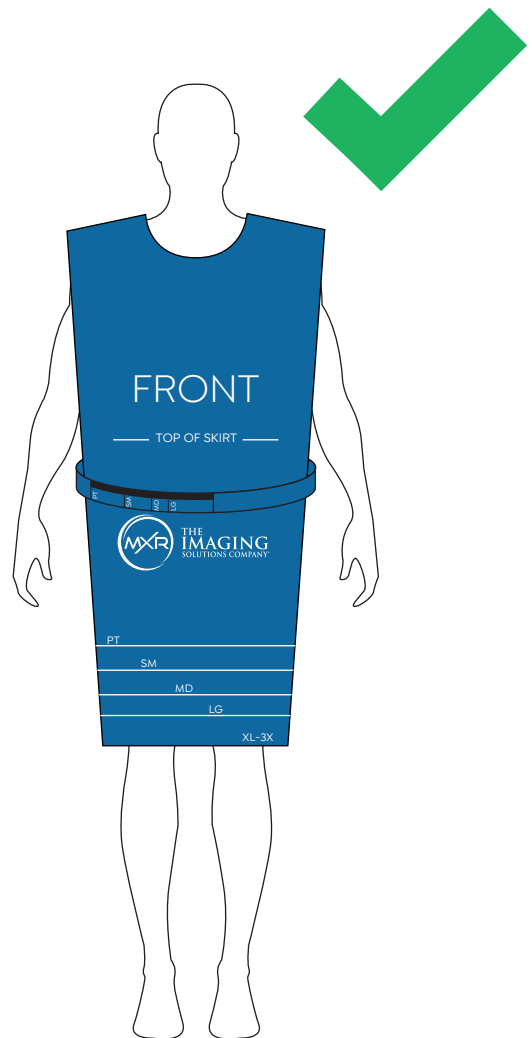
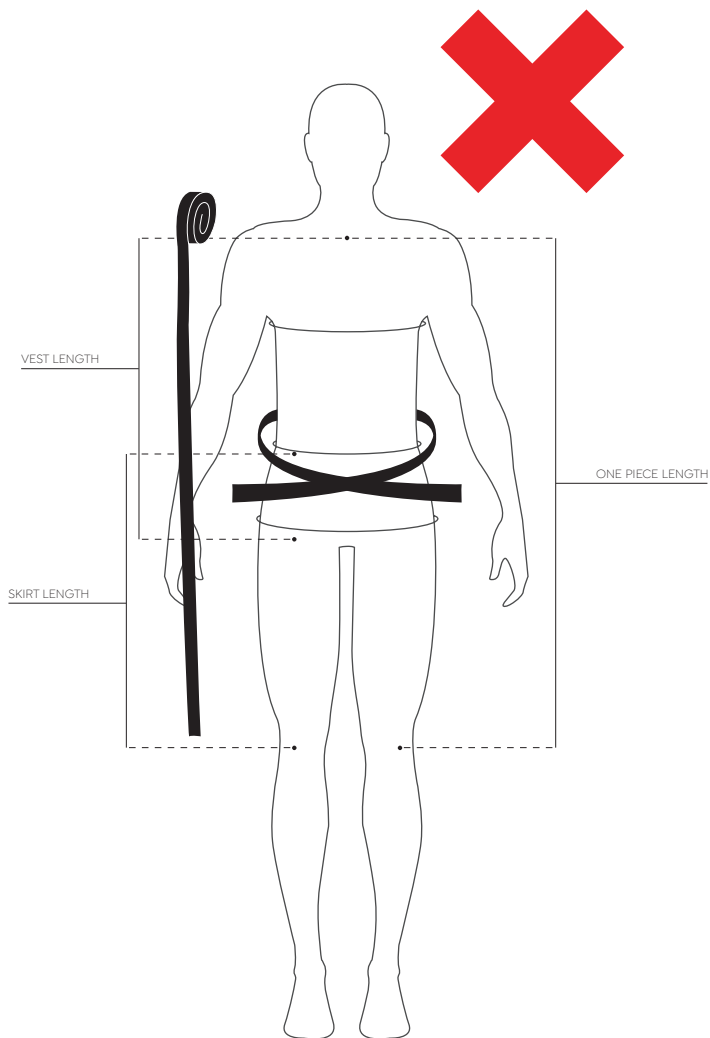

Measuring lead shouldn't be complicated, it should be EZ!  
Try our new EZ Fit Apparel Sizing Tool

# FREE!

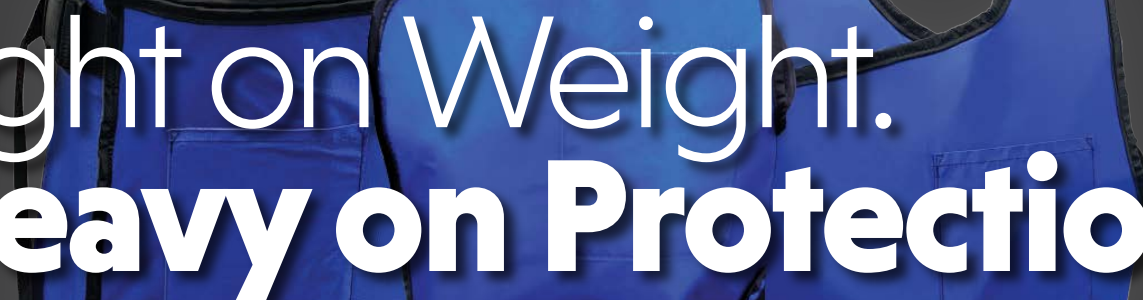

# Light on Weight. Heavy on Protection.

Techno-Aide is proud to preset our premium selection of lead and lead equivalent core materials. Our apparel is lined with a Bi-Layer core material that has been proven to provide the highest degree of radiation protection while offering the lightest fitting option for healthcare professionals.

MATERIAL	REGULAR LEAD	LIGHTWEIGHT LEAD	LEAD-FREE BILAYER
PROTECTION	<b>0.25mm Pb equivalence:</b> (1-ply) 0.25mm	<b>0.25mm Pb equivalence:</b> (1-ply) 0.25mm	<b>0.25mm Pb equivalence:</b> (1-ply) 0.25mm
	<b>0.35mm Pb equivalence:</b> (2-ply) 0.175mm	<b>0.35mm Pb equivalence:</b> (2-ply) 0.175mm	<b>0.35mm Pb equivalence:</b> (2-ply) 0.175mm
	<b>0.5mm Pb equivalence:</b> (2-ply) 0.25mm	<b>0.5mm Pb equivalence:</b> (2-ply) 0.25mm	<b>0.5mm Pb equivalence:</b> (2-ply) 0.25mm
TRANSMISSIONS	<b>-60 kV</b> 0.25mm: 2.5% 0.35mm: 0.9% 0.5mm: 0.32%	<b>-60 kV</b> 0.25mm: 2.44% 0.35mm: 0.82% 0.5mm: 0.23%	<b>-60 kV</b> 0.25mm: 2.39% 0.35mm: 0.86% 0.5mm: 0.19%
	<b>-90 kV</b> 0.25mm: 8.75% 0.35mm: 4.95% 0.5mm: 2.48%	<b>-90 kV</b> 0.25mm: 8.72% 0.35mm: 4.93% 0.5mm: 2.49%	<b>-90 kV</b> 0.25mm: 8.74% 0.35mm: 4.91% 0.5mm: 2.45%
	<b>-110 kV</b> 0.25mm: 12.69% 0.35mm: 7.67% 0.5mm: 4.39%	<b>-110 kV</b> 0.25mm: 12.67% 0.35mm: 7.65% 0.5mm: 4.38%	<b>-110 kV</b> 0.25mm: 12.60% 0.35mm: 7.63% 0.5mm: 4.36%
ATTENUATION	<b>-60 kV</b> 0.25mm: 97.5% 0.35mm: 99.1% 0.5mm: 99.68%	<b>-60 kV</b> 0.25mm: 97.56% 0.35mm: 99.18% 0.5mm: 99.77%	<b>-60 kV</b> 0.25mm: 97.61% 0.35mm: 99.14% 0.5mm: 99.81%
	<b>-90 kV</b> 0.25mm: 91.25% 0.35mm: 95.05% 0.5mm: 97.52%	<b>-90 kV</b> 0.25mm: 91.28% 0.35mm: 95.07% 0.5mm: 97.51%	<b>-90 kV</b> 0.25mm: 91.26% 0.35mm: 95.09% 0.5mm: 97.55%
	<b>-110 kV</b> 0.25mm: 87.31% 0.35mm: 92.33% 0.5mm: 95.61%	<b>-110 kV</b> 0.25mm: 87.33% 0.35mm: 92.35% 0.5mm: 95.62%	<b>-110 kV</b> 0.25mm: 87.40% 0.35mm: 92.37% 0.5mm: 95.64%
TOLERANCES	-10%/+10%	-7%/+2%	-7%/+2%





EZ FRONT APRON

Lead Options:

- Regular
- Lightweight
- Lead-Free Bilayer

Available in:

- 0.35mm Pb front protection
- 0.5mm Pb front protection

Features:

- Crisscross strap design & shoulder strap for increased comfort
- Unisex Sizing
- Precision-cut necklines & premium shoulder pads for comfort & durability
- Hook & Loop or Buckle Closure (no additional cost)
- Optional embroidery/monogramming (no additional cost; see pg. 23 for details)
- Optional Thyroid buckle tether

0.35mm	Regular	Lightweight	Lead-Free Bilayer
Petite	EP-3R	EP-3L	EP-3N
Small	ES-3R	ES-3L	ES-3N
Medium	EM-3R	EM-3L	EM-3N
Large	EL-3R	EL-3L	EL-3N
X-Large	EX-3R	EX-3L	EX-3N
2XL	E2-3R	E2-3L	E2-3N
3XL	E3-3R	E3-3L	E3-3N
0.5mm	Regular	Lightweight	Lead-Free Bilayer
Petite	EP-5R	EP-5L	EP-5N
Small	ES-5R	ES-5L	ES-5N
Medium	EM-5R	EM-5L	EM-5N
Large	EL-5R	EL-5L	EL-5N
X-Large	EX-5R	EX-5L	EX-5N
2XL	E2-5R	E2-5L	E2-5N
3XL	E3-5R	E3-5L	E3-5N



## Front Protection Aprons



### EZ COMFORT-FLEX FRONT APRON

#### Lead Options:

- Regular
- Lightweight
- Super-Lite® Lead-Free

#### Available in:

- 0.35mm Pb front protection
- 0.5mm Pb front protection

#### Features:

- Superior flexible crisscross strap design & shoulder strap for increased comfort
- Unisex Sizing
- Precision-cut necklines & premium shoulder pads for comfort & durability
- Hook & Loop or Buckle Closure (no additional cost)
- Optional embroidery/monogramming (no additional cost; see pg. 23 for details)
- Optional Thyroid buckle tether

0.35mm	Regular	Lightweight	Lead-Free Bilayer
<b>Petite</b>	FP-3R	FP-3L	FP-3N
<b>Small</b>	FS-3R	FS-3L	FS-3N
<b>Medium</b>	FM-3R	FM-3L	FM-3N
<b>Large</b>	FL-3R	FL-3L	FL-3N
<b>X-Large</b>	FX-3R	FX-3L	FX-3N
<b>2XL</b>	F2-3R	F2-3L	F2-3N
<b>3XL</b>	F3-3R	F3-3L	F3-3N
0.5mm	Regular	Lightweight	Lead-Free Bilayer
<b>Petite</b>	FP-5R	FP-5L	FP-5N
<b>Small</b>	FS-5R	FS-5L	FS-5N
<b>Medium</b>	FM-5R	FM-5L	FM-5N
<b>Large</b>	FL-5R	FL-5L	FL-5N
<b>X-Large</b>	FX-5R	FX-5L	FX-5N
<b>2XL</b>	F2-5R	F2-5L	F2-5N
<b>3XL</b>	F3-5R	F3-5L	F3-5N



## EZ RELEASE SURGERY FRONT APRON

### Lead Options:

- Regular
- Lightweight
- Super-Lite® Lead-Free

### Available in:

- 0.35mm Pb front protection
- 0.5mm Pb front protection

### Features:

- Quick-drop cross-strap design for optional hands-free removal
- Unisex Sizing
- Precision-cut necklines for comfort & durability
- Optional embroidery/monogramming (no additional cost; see pg. 23 for details)
- Optional Thyroid buckle tether

0.35mm	Regular	Lightweight	Lead-Free Bilayer
<b>Petite</b>	UP-3R	UP-3L	UP-3N
<b>Small</b>	US-3R	US-3L	US-3N
<b>Medium</b>	UM-3R	UM-3L	UM-3N
<b>Large</b>	UL-3R	UL-3L	UL-3N
<b>X-Large</b>	UX-3R	UX-3L	UX-3N
<b>2XL</b>	U2-3R	U2-3L	U2-3N
<b>3XL</b>	U3-3R	U3-3L	U3-3N
0.5mm	Regular	Lightweight	Lead-Free Bilayer
<b>Petite</b>	UP-5R	UP-5L	UP-5N
<b>Small</b>	US-5R	US-5L	US-5N
<b>Medium</b>	UM-5R	UM-5L	UM-5N
<b>Large</b>	UL-5R	UL-5L	UL-5N
<b>X-Large</b>	UX-5R	UX-5L	UX-5N
<b>2XL</b>	U2-5R	U2-5L	U2-5N
<b>3XL</b>	U3-5R	U3-5L	U3-5N





## EZ RELEASE COMFORT OR FRONT APRON

### Lead Options:

- Regular
- Lightweight
- Lead-Free Bilayer

### Available in:

- 0.35mm Pb front protection
- 0.5mm Pb front protection

### Features:

- Dual quick-release shoulder straps for shoulder relief and optional hands-free removal
- Unisex Sizing
- Precision-cut necklines & premium shoulder pads for comfort & durability
- Optional embroidery/monogramming (no additional cost; see pg. 23 for details)
- Optional Thyroid buckle tether

0.35mm	Regular	Lightweight	Lead-Free Bilayer
<b>Petite</b>	OP-3R	OP-3L	OP-3N
<b>Small</b>	OS-3R	OS-3L	OS-3N
<b>Medium</b>	OM-3R	OM-3L	OM-3N
<b>Large</b>	OL-3R	OL-3L	OL-3N
<b>X-Large</b>	OX-3R	OX-3L	OX-3N
<b>2XL</b>	O2-3R	O2-3L	O2-3N
<b>3XL</b>	O3-3R	O3-3L	O3-3N
0.5mm	Regular	Lightweight	Lead-Free Bilayer
<b>Petite</b>	OP-5R	OP-5L	OP-5N
<b>Small</b>	OS-5R	OS-5L	OS-5N
<b>Medium</b>	OM-5R	OM-5L	OM-5N
<b>Large</b>	OL-5R	OL-5L	OL-5N
<b>X-Large</b>	OX-5R	OX-5L	OX-5N
<b>2XL</b>	O2-5R	O2-5L	O2-5N
<b>3XL</b>	O3-5R	O3-5L	O3-5N



## EZ FULL WRAP VEST

### Lead Options:

- Regular
- Lightweight
- Lead-Free Bilayer

### Available in:

- 0.35mm Pb front protection & 0.175mm Pb back protection
- 0.5mm Pb front protection & 0.175mm Pb back protection

### Features:

- Full panel overlap for complete frontal protection
- Unisex Sizing
- Precision-cut necklines & premium shoulder pads for comfort & durability
- Hook & Loop or Combo Closure (no additional cost)
- Optional embroidery/monogramming (no additional cost; see pg. 23 for details)
- Optional Thyroid buckle tether

0.35mm	Regular	Lightweight	Lead-Free Bilayer
<b>Petite</b>	VP-3R	VP-3L	VP-3N
<b>Small</b>	VS-3R	VS-3L	VS-3N
<b>Medium</b>	VM-3R	VM-3L	VM-3N
<b>Large</b>	VL-3R	VL-3L	VL-3N
<b>X-Large</b>	VX-3R	VX-3L	VX-3N
<b>2XL</b>	V2-3R	V2-3L	V2-3N
<b>3XL</b>	V3-3R	V3-3L	V3-3N
0.5mm	Regular	Lightweight	Lead-Free Bilayer
<b>Petite</b>	VP-5R	VP-5L	VP-5N
<b>Small</b>	VS-5R	VS-5L	VS-5N
<b>Medium</b>	VM-5R	VM-5L	VM-5N
<b>Large</b>	VL-5R	VL-5L	VL-5N
<b>X-Large</b>	VX-5R	VX-5L	VX-5N
<b>2XL</b>	V2-5R	V2-5L	V2-5N
<b>3XL</b>	V3-5R	V3-5L	V3-5N



## Front & Back Protection Aprons



## EZ FULL WRAP CONTOUR VEST

### Lead Options:

- Regular
- Lightweight
- Lead-Free Bilayer

### Available in:

- 0.35mm Pb front protection & 0.175mm Pb back protection
- 0.5mm Pb front protection & 0.25mm Pb back protection

### Features:

- Improved axillary protection, specifically for women
- Tapered cut for improved weight distribution & comfort
- Less gaping around shoulders & neck
- Hook & Loop or Combo Closure (no additional cost)
- Optional embroidery/monogramming (no additional cost; see pg. 23 for details)
- Optional Thyroid buckle tether

0.35mm	Regular	Lightweight	Lead-Free Bilayer
<b>Petite</b>	XP-3R	XP-3L	XP-3N
<b>Small</b>	XS-3R	XS-3L	XS-3N
<b>Medium</b>	XM-3R	XM-3L	XM-3N
<b>Large</b>	XL-3R	XL-3L	XL-3N
<b>X-Large</b>	XX-3R	XX-3L	XX-3N
<b>2XL</b>	X2-3R	X2-3L	X2-3N
<b>3XL</b>	X3-3R	X3-3L	X3-3N
0.5mm	Regular	Lightweight	Lead-Free Bilayer
<b>Petite</b>	XP-5R	XP-5L	XP-5N
<b>Small</b>	XS-5R	XS-5L	XS-5N
<b>Medium</b>	XM-5R	XM-5L	XM-5N
<b>Large</b>	XL-5R	XL-5L	XL-5N
<b>X-Large</b>	XX-5R	XX-5L	XX-5N
<b>2XL</b>	X2-5R	X2-5L	X2-5N
<b>3XL</b>	X3-5R	X3-5L	X3-5N





## EZ REVERSE FULL WRAP VEST

### Lead Options:

- Regular
- Lightweight
- Lead-Free Bilayer

### Available in:

- 0.35mm Pb front & back protection
- 0.5mm Pb front & back protection

### Features:

- Unique reverse wrap design for complete front & back protection
- Unisex Sizing
- Precision-cut necklines & premium shoulder pads for comfort & durability
- Optional embroidery/monogramming (no additional cost; see pg. 23 for details)
- Optional Thyroid buckle tether

0.35mm	Regular	Lightweight	Lead-Free Bilayer
<b>Petite</b>	WP-3R	WP-3L	WP-3N
<b>Small</b>	WS-3R	WS-3L	WS-3N
<b>Medium</b>	WM-3R	WM-3L	WM-3N
<b>Large</b>	WL-3R	WL-3L	WL-3N
<b>X-Large</b>	WX-3R	WX-3L	WX-3N
<b>2XL</b>	W2-3R	W2-3L	W2-3N
<b>3XL</b>	W3-3R	W3-3L	W3-3N
0.5mm	Regular	Lightweight	Lead-Free Bilayer
<b>Petite</b>	WP-5R	WP-5L	WP-5N
<b>Small</b>	WS-5R	WS-5L	WS-5N
<b>Medium</b>	WM-5R	WM-5L	WM-5N
<b>Large</b>	WL-5R	WL-5L	WL-5N
<b>X-Large</b>	WX-5R	WX-5L	WX-5N
<b>2XL</b>	W2-5R	W2-5L	W2-5N
<b>3XL</b>	W3-5R	W3-5L	W3-5N



## Front & Back Protection Aprons



## EZ PARTIAL OVERLAP VEST

### Lead Options:

- Regular
- Lightweight
- Lead-Free Bilayer

### Available in:

- 0.35mm Pb front protection & 0.175mm Pb back protection (.75mm Pb equiv. at overlap)
- 0.5mm Pb front protection & 0.25mm Pb back protection (1.00mm Pb equiv. at overlap)

### Features:

- Full protection from each front panel and 2x protection at overlap.
- Even weight distribution across waist and hips for extended comfort
- Unisex Sizing
- Optional embroidery/monogramming (no additional cost; see pg. 23 for details)
- Optional Thyroid buckle tether

0.35mm	Regular	Lightweight	Lead-Free Bilayer
<b>Petite</b>	JP-3R	JP-3L	JP-3N
<b>Small</b>	JS-3R	JS-3L	JS-3N
<b>Medium</b>	JM-3R	JM-3L	JM-3N
<b>Large</b>	JL-3R	JL-3L	JL-3N
<b>X-Large</b>	JX-3R	JX-3L	JX-3N
<b>2XL</b>	J2-3R	J2-3L	J2-3N
<b>3XL</b>	J3-3R	J3-3L	J3-3N
0.5mm	Regular	Lightweight	Lead-Free Bilayer
<b>Petite</b>	JP-5R	JP-5L	JP-5N
<b>Small</b>	JS-5R	JS-5L	JS-5N
<b>Medium</b>	JM-5R	JM-5L	JM-5N
<b>Large</b>	JL-5R	JL-5L	JL-5N
<b>X-Large</b>	JX-5R	JX-5L	JX-5N
<b>2XL</b>	J2-5R	J2-5L	J2-5N
<b>3XL</b>	J3-5R	J3-5L	J3-5N



## EZ PARTIAL OVERLAP CONTOUR VEST

### Lead Options:

- Regular
- Lightweight
- Lead-Free Bilayer

### Available in:

- 0.35mm Pb front protection & 0.175mm Pb back protection (.75mm Pb equiv. at overlap)
- 0.5mm Pb front protection & 0.25mm Pb back protection (1.00mm Pb equiv. at overlap)

### Features:

- Improved axillary protection, specifically for women
- Tapered cut for improved weight distribution & comfort
- Less gaping around shoulders & neck
- Hook & Loop Closure (no additional cost)
- Optional embroidery/monogramming (no additional cost; see pg. 23 for details)
- Optional Thyroid buckle tether

0.35mm	Regular	Lightweight	Lead-Free Bilayer
<b>Petite</b>	KP-3R	KP-3L	KP-3N
<b>Small</b>	KS-3R	KS-3L	KS-3N
<b>Medium</b>	KM-3R	KM-3L	KM-3N
<b>Large</b>	KL-3R	KL-3L	KL-3N
<b>X-Large</b>	KX-3R	KX-3L	KX-3N
<b>2XL</b>	K2-3R	K2-3L	K2-3N
<b>3XL</b>	K3-3R	K3-3L	K3-3N
0.5mm	Regular	Lightweight	Lead-Free Bilayer
<b>Petite</b>	KP-5R	KP-5L	KP-5N
<b>Small</b>	KS-5R	KS-5L	KS-5N
<b>Medium</b>	KM-5R	KM-5L	KM-5N
<b>Large</b>	KL-5R	KL-5L	KL-5N
<b>X-Large</b>	KX-5R	KX-5L	KX-5N
<b>2XL</b>	K2-5R	K2-5L	K2-5N
<b>3XL</b>	K3-5R	K3-5L	K3-5N





## Front & Back Protection Aprons



## EZ FULL WRAP SKIRT

### Lead Options:

- Regular
- Lightweight
- Lead-Free Bilayer

### Available in:

- 0.35mm Pb front protection & 0.175mm Pb back protection
- 0.5mm Pb front protection & 0.25mm Pb back protection

### Features:

- Full panel overlap for complete frontal protection
- Even weight distribution across waist and hips for extended comfort
- Unisex Sizing
- Combo Closure (no additional cost)
- Optional embroidery/monogramming (no additional cost; see pg. 23 for details)

0.35mm	Regular	Lightweight	Lead-Free Bilayer
<b>Petite</b>	SP-3R	SP-3L	SP-3N
<b>Small</b>	SS-3R	SS-3L	SS-3N
<b>Medium</b>	SM-3R	SM-3L	SM-3N
<b>Large</b>	SL-3R	SL-3L	SL-3N
<b>X-Large</b>	SX-3R	SX-3L	SX-3N
<b>2XL</b>	S2-3R	S2-3L	S2-3N
<b>3XL</b>	S3-3R	S3-3L	S3-3N
0.5mm	Regular	Lightweight	Lead-Free Bilayer
<b>Petite</b>	SP-5R	SP-5L	SP-5N
<b>Small</b>	SS-5R	SS-5L	SS-5N
<b>Medium</b>	SM-5R	SM-5L	SM-5N
<b>Large</b>	SL-5R	SL-5L	SL-5N
<b>X-Large</b>	SX-5R	SX-5L	SX-5N
<b>2XL</b>	S2-5R	S2-5L	S2-5N
<b>3XL</b>	S3-5R	S3-5L	S3-5N



## Lead Options:

- Lightweight
- Lead-Free Bilayer

## Available in:

- 0.35mm Pb front protection & 0.175mm Pb back protection
- 0.5mm Pb front protection & 0.25mm Pb back protection

## Features:

- Full panel overlap for complete frontal protection
- Combo closure (hook & loop and buckle) design for even weight distribution across shoulders, waist, and hips
- Unisex Sizing
- Precision-cut necklines & premium shoulder pads for comfort & durability
- Optional embroidery/monogramming (no additional cost; see pg. 23 for details)
- Optional Thyroid buckle tether

## EZ FULL WRAP APRON

0.35mm	Lightweight	Lead-Free Bilayer
<b>Petite</b>	MP-3L	MP-3N
<b>Small</b>	MS-3L	MS-3N
<b>Medium</b>	MM-3L	MM-3N
<b>Large</b>	ML-3L	ML-3N
<b>X-Large</b>	MX-3L	MX-3N
<b>2XL</b>	M2-3L	M2-3N
<b>3XL</b>	M3-3L	M3-3N
0.5mm	Lightweight	Lead-Free Bilayer
<b>Petite</b>	MP-5L	MP-5N
<b>Small</b>	MS-5L	MS-5N
<b>Medium</b>	MM-5L	MM-5N
<b>Large</b>	ML-5L	ML-5N
<b>X-Large</b>	MX-5L	MX-5N
<b>2XL</b>	M2-5L	M2-5N
<b>3XL</b>	M3-5L	M3-5N



## Thyroid Protection

Techno-Aide's **Standard Thyroid Shields** are a convenient and cost-effective solution for thyroid protection. Thyroid Shields feature a simple one-size-fits-all design and precision-cut comfort necklines. Available in three styles to meet virtually any need: top and bottom "Full Binding", bottom only "Mid-Binding", or premium "No Binding." All Thyroid Shields are available with either **0.5mm Pb** or **0.35mm Pb equivalent protection**, and your choice of three media options: Regular Lead, Lightweight Lead (composite) or our premium Lead-Free Bilayer. All Standard Thyroid Shields include free embroidery/monogramming (see pg. 23 for details) and a convenient buckle tether.

– Choose from 3 **FREE** closure options: Buckle, Hook & Loop, or Magnetic –

### FULL BINDING

0.35mm	Regular	Lightweight	Lead-Free Bilayer
Buckle	TS-3R-B	TS-3L-B	TS-3N-B
Hook & Loop	TS-3R-V	TS-3L-V	TS-3N-V
Magnetic	TS-3R-M	TS-3L-M	TS-3N-M
0.5mm	Regular	Lightweight	Lead-Free Bilayer
Buckle	TS-5R-B	TS-5L-B	TS-5N-B
Hook & Loop	TS-5R-V	TS-5L-V	TS-5N-V
Magnetic	TS-5R-M	TS-5L-M	TS-5N-M



### MID-BINDING

0.35mm	Regular	Lightweight	Lead-Free Bilayer
Buckle	TH-3R-B	TH-3L-B	TH-3N-B
Hook & Loop	TH-3R-V	TH-3L-V	TH-3N-V
Magnetic	TH-3R-M	TH-3L-M	TH-3N-M
0.5mm	Regular	Lightweight	Lead-Free Bilayer
Buckle	TH-5R-B	TH-5L-B	TH-5N-B
Hook & Loop	TH-5R-V	TH-5L-V	TH-5N-V
Magnetic	TH-5R-M	TH-5L-M	TH-5N-M



### NO BINDING

0.35mm	Regular	Lightweight	Lead-Free Bilayer
Buckle	TN-3R-B	TN-3L-B	TN-3N-B
Hook & Loop	TN-3R-V	TN-3L-V	TN-3N-V
Magnetic	TN-3R-M	TN-3L-M	TN-3N-M
0.5mm	Regular	Lightweight	Lead-Free Bilayer
Buckle	TN-5R-B	TN-5L-B	TN-5N-B
Hook & Loop	TN-5R-V	TN-5L-V	TN-5N-V
Magnetic	TN-5R-M	TN-5L-M	TN-5N-M







Techno-Aide is proud to offer two **Specialty Thyroid Shields** styles to help meet unique patient needs. These Specialty Thyroid Shield styles feature a simple one-size-fits-all design and precision-cut comfort necklines. Specialty Thyroid Shields feature **0.5mm Pb equivalent protection**, and your choice of three media options: Regular Lead, Lightweight Lead (composite) or our premium Lead-Free Bilayer. All Specialty Thyroid Shields include free embroidery/monogramming (see pg. 23 for details).

## MAMMOGRAPHY

0.5mm	Regular	Lightweight	Lead-Free Bilayer
Mammo	TM-5R	TM-5L	TM-5N

Techno-Aide's **Mammography Thyroid Shields** feature a premium "No Binding" style for maximum comfort. Designed for use in mammography studies, the short bib protects the patient's thyroid without interfering with the mammography image.



## PEDIATRIC

0.5mm	Regular	Lightweight	Lead-Free Bilayer
Pediatric	TP-5R	TP-5L	TP-5N

Techno-Aide's **Pediatric Thyroid Shields** are designed for use in pediatric studies. The one-size-fits-all design and compact bib are perfect for adolescent patients of virtually any age.



All **FULL, MID, and NO BINDING** Thyroid Guards include the option of a **FREE** buckle tether!



Techno-Aide is proud to offer **FREE** embroidery/monogramming services for all protective apparel products.

**Aprons include the following embroidery/monogramming options:**

Embroidered Logo on Pockets (One-Time Digitizing Fee May Apply)

Up to 2 Lines of Embroidery - 26 Characters Per Line

## EMBROIDERY STYLES

### STANDARD BLOCK

Sample

### ALL CAPS

SAMPLE

### SCRIPT

Sample

EMBROIDERY THREAD OPTIONS:



## EMBROIDERY LOCATIONS

### APRONS/VESTS



### SKIRTS



### THYROIDS

UP TO 2 LINES  
26 CHARACTERS PER LINE

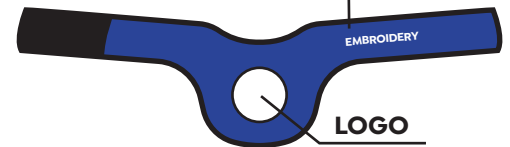

## INTERCHANGEABLE NAME TAG

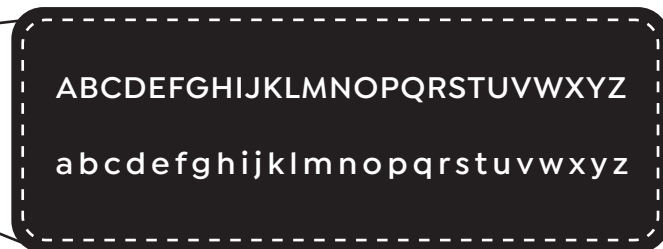

**Name Tags include the following embroidery options:**

Up to 2 Lines of Embroidery - 26 Characters Per Line

Styles: Standard Block, All Caps



## STANDARD SOLID

Lightweight, liquid repellent, filament reinforced fabric



## COMFORT SOLID

Ultra-smooth, lightweight, liquid repellent, filament reinforced fabric

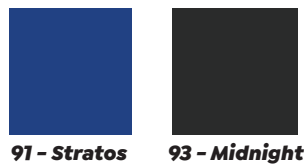

## BINDING COLORS

Lightweight, liquid repellent, durable binding

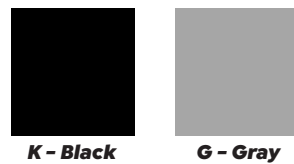

## REINFORCED RIPSTOP

Med. weight, liquid repellent, deluxe filament reinforced fabric



## PRINTS & PATTERNS

Medium weight, liquid repellent, deluxe filament patterned fabric



## SHOPPING WITH TECHNO-AIDE IS EASY AS 1-2-3

1. Choose the perfect style & design.
2. Enter your favorite fabric color code.
3. Enter your favorite binding color code.



SIZE: WM-5R-1133-K-V-T  
 EXTERIOR COLOR CODE: WM-5R-1133  
 BINDING CODE: K  
 TETHERED or NON-TETHERED: V  
 DESIGN: WM-5R-1133  
 MEDIA TYPE: 5R  
 INTERIOR COLOR CODE: 1133  
 CLOSURE: K-V-T

**EXAMPLE** - EZ Reverse Vest - Medium | 0.5 Pb EQ | Regular Lead | 11-Royal Blue, 33-Black | Black Binding | Hook & Loop | Thyroid Tether



Techno-Aide's **EZ Fit Sizing Tool** quickly and accurately fits people into the perfect Techno-Aide apron size without the need for measuring tapes. However, use these measuring charts to verify your fit if a measuring tape is the only available option.

**Techno-Aide standard aprons (front, full wrap, vests, & skirts) are fit using two measurements:**

- **Width** measured at the **widest point of the body** applicable to apron style
- **Length** measured applicable to apron style

Visit [Techno-Aide.com/ez-fit-sizing-tool](https://Techno-Aide.com/ez-fit-sizing-tool) for step-by-step measuring instructions and to order your sizing tool today!

## FRONT APRONS

Measurement	Petite	Small	Medium	Large	X-Large	2XL	3XL
<b>Chest Circumference</b>	32-35.5"	35.5-38.5"	38.5-40"	40-46"	46-51"	51-55"	55-60"
<b>Length</b> (from Sternal Notch)	33.5"	35.25"	37.25"	39.75"	41.5"	41.5"	41.75"
<b>Width</b> (at widest point)	20.25"	22.75"	23.5"	24.5"	26.5"	29"	32.5"

## EZ FULL WRAP & PARTIAL OVERLAP VESTS

Measurement	Petite	Small	Medium	Large	X-Large	2XL	3XL
<b>Chest Circumference</b>	32-35.5"	35.5-38.5"	38.5-40"	40-46"	46-51"	51-55"	55-60"
<b>Length</b> (from Sternal Notch)	21"	22"	22.5"	24"	25"	26"	26"
<b>Width</b> (at widest point)	17.5"	18.5"	19.5"	21"	24.5"	27"	29"

## EZ CONTOUR & PARTIAL OVERLAP CONTOUR VESTS

Measurement	Petite	Small	Medium	Large	X-Large	2XL	3XL
<b>Chest Circumference</b>	32-35.5"	35.5-38.5"	38.5-40"	40-46"	46-51"	51-55"	55-60"
<b>Length</b> (from Sternal Notch)	21"	22"	22.5"	24"	25"	26"	26"
<b>Width</b> (at widest point)	17.5"	18.5"	19.5"	21"	24.5"	27.5"	29.5"

## EZ REVERSE FULL WRAP VESTS

Measurement	Petite	Small	Medium	Large	X-Large	2XL	3XL
<b>Chest Circumference</b>	32-35.5"	35.5-38.5"	38.5-40"	40-46"	46-51"	51-55"	55-60"
<b>Length</b> (from Sternal Notch)	18.5"	21.5"	22"	23.25"	23"	24"	23.5"
<b>Width</b> (at widest point)	21"	20"	23"	24.25"	26.5"	29.5"	31.5"

## FULL WRAP SKIRTS

Measurement	Petite	Small	Medium	Large	X-Large	2XL	3XL
<b>Waist Circumference</b>	25-27"	28-30"	31-33"	34-35"	36-40"	41-43"	44-46"
<b>Length</b> (top to bottom)	19"	19.5"	20"	21"	22"	22.5"	22.5"
<b>Hips Circumference</b>	31"	38"	39"	40"	41"	46"	50"

## FULL WRAP APRONS

Measurement	Petite	Small	Medium	Large	X-Large	2XL	3XL
<b>Chest Circumference</b>	32-35.5"	35.5-38.5"	38.5-40"	40-46"	46-51"	51-55"	55-60"
<b>Length</b> (from Sternal Notch)	36"	37"	38.5"	40.5"	43"	44"	44"
<b>Width</b> (at widest point)	18.5"	19.5"	20.5"	22.5"	25.5"	28.5"	30.5"





## LAP GUARD HALF APRONS

Measurement	Petite	Small	Medium	Large	X-Large	2XL
<b>Width</b> (at widest point)	10"	12"	20.5"	24"	24"	36"
<b>Length</b> (top to bottom)	10"	12"	16"	17"	18.5"	19.5"

## BLANKET GUARDS

Measurement	Small	Medium	Large	X-Large
<b>Width</b> (side to side)	18"	24"	24"	24"
<b>Length</b> (top to bottom)	18"	24"	36"	48"

## PREGNANCY FRONT APRONS

Measurement	Standard	Full
<b>Width</b> (at chest)	30"	34"
<b>Length</b> (from shoulders)	43"	45"

## PREGNANCY HALF APRONS

Measurement	Standard
<b>Width</b> (at hips)	27"
<b>Length</b> (from waist)	27"

## GONADAL GUARDS

Measurement	Small	Medium	Large
<b>Width</b> (side to side)	4"	6"	7.5"
<b>Length</b> (top to bottom)	6"	7"	9"
<b>Strap Length</b>	8-61"	8-61"	8-61"

## BREAST GUARDS

Measurement	Child	Adult
<b>Width</b> (side to side)	5"	6"
<b>Length</b> (top to bottom)	6"	7"
<b>Strap Length</b>	8-36"	8-36"

## THYROID GUARDS

Measurement	Standard	Mammo	Pediatric
<b>Length</b> (strap to strap)	24"	24"	16"
<b>Bib Height</b>	5.75"	4.75"	4"

## PEDIATRIC FRONT APRONS

Measurement	Standard
<b>Width</b> (at waist)	18"
<b>Length</b> (from shoulders)	25.68"

## DENTAL DRAPES

Measurement	Child	Adult
<b>Width</b> (at widest point)	18"	23.5"
<b>Length</b> (from neckline)	23.7"	28.4"
<b>Back Flaps</b> (from shoulders)	7.5"	11.5"

## PANORAMIC DENTAL DRAPES

Measurement	Adult
<b>Front Width</b> (at widest point)	24"
<b>Front Length</b> (from neckline)	26"
<b>Back Width</b> (at widest point)	25"
<b>Back Length</b> (from neckline)	15.5"

## SCOLIO GUARDS

Measurement	Standard
<b>Width</b> (side to side)	8"
<b>Length</b> (top to bottom)	26"
<b>Neck Strap</b>	8-36"
<b>Waist Strap</b>	49"

## SIZING TOOL VIDEO





Techno-Aide is proud to offer our unique line of **General and Specialty Protective Apparel**. This diverse line of products and accessories are specially curated to help meet a variety of unique patient and facility needs.

### LAP GUARD HALF APRONS

0.35mm	Regular	Lightweight	Lead-Free Bilayer
Petite	LP-3R	LP-3L	LP-3N
Small	LS-3R	LS-3L	LS-3N
Medium	LM-3R	LM-3L	LM-3N
Large	LL-3R	LL-3L	LL-3N
X-Large	LX-3R	LX-3L	LX-3N
2XL	L2-3R	L2-3L	L2-3N
0.5mm	Regular	Lightweight	Lead-Free Bilayer
Petite	LP-5R	LP-5L	LP-5N
Small	LS-5R	LS-5L	LS-5N
Medium	LM-5R	LM-5L	LM-5N
Large	LL-5R	LL-5L	LL-5N
X-Large	LX-5R	LX-5L	LX-5N
2XL	L2-5R	L2-5L	L2-5N



Techno-Aide is proud to offer our **Lap Guard Half Apron Bundles**. These prebuilt bundles are a convenient and quick way to outfit virtually any imaging facility. Each bundle includes four color-coded lap guard half apron sizes and a low-profile apron storage rack. Available with your choice of hook & loop or buckle closures and free embroidery.

### LAP GUARD HALF APRON BUNDLES

#### Included Products:

- S** Lap Guard Half Apron - **Berry** - 0.5mm Pb Reg. Lead
- M** Lap Guard Half Apron - **Gray** - 0.5mm Pb Reg. Lead
- L** Lap Guard Half Apron - **Royal Blue** - 0.5mm Pb Reg. Lead
- XL** Lap Guard Half Apron - **Black** - 0.5mm Pb Reg. Lead
- Wall Mounted Storage Rack** - 2 Pegs [white]

SKU	Buckle	Hook & Loop	Embroidery
LAP-BNDL-B	✓		
LAP-BNDL-B-E	✓		✓
LAP-BNDL-V		✓	
LAP-BNDL-V-E		✓	✓

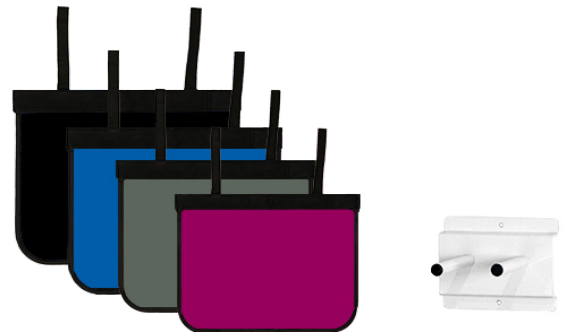



## BLANKET GUARDS

0.35mm	Regular	Lightweight	Lead-Free Bilayer
Small	AS-3R	AS-3L	AS-3N
Medium	AM-3R	AM-3L	AM-3N
Large	AL-3R	AL-3L	AL-3N
X-Large	AX-3R	AX-3L	AX-3N
0.5mm	Regular	Lightweight	Lead-Free Bilayer
Small	AS-5R	AS-5L	AS-5N
Medium	AM-5R	AM-5L	AM-5N
Large	AL-5R	AL-5L	AL-5N
X-Large	AX-5R	AX-5L	AX-5N

## GONADAL GUARDS

0.5mm	Regular	Lightweight	Lead-Free Bilayer
Small	GS-5R	GS-5L	GS-5N
Medium	GM-5R	GM-5L	GM-5N
Large	GL-5R	GL-5L	GL-5N
Bundles	GB-5R (1 ea.)	GB-5L (1 ea.)	GB-5N (1 ea.)

## BREAST GUARDS

0.5mm	Regular	Lightweight	Lead-Free Bilayer
Child	BC-5R	BC-5L	BC-5N
Adult	BA-5R	BA-5L	BA-5N

## PREGNANCY FRONT APRONS

1.0mm	Lightweight	Lead-Free Bilayer
Standard	PS-1L	PS-1N
Full	PT-1L	PT-1N

## EZ DENTAL DRAPES

0.35mm	Regular	Lightweight	Lead-Free Bilayer
Child	DC-3R	DC-3L	DC-3N
Adult	DA-3R	DA-3L	DA-3N

## PREGNANCY LAP GUARD HALF APRONS

1.0mm	Lightweight	Lead-Free Bilayer
Standard	RX-1L	RX-1N

## EZ PANORAMIC DENTAL DRAPES

0.35mm	Regular	Lightweight	Lead-Free Bilayer
Adult	NA-3R	NA-3L	NA-3N

## EZ PEDIADTRIC FRONT APRON

0.5mm	Regular	Lightweight	Lead-Free Bilayer
Child	CC-5R	CC-5L	CC-5N

## SCOLIO GUARDS

0.5mm	Regular
Standard	IS-5R

## EZ CAP

2.0mm	Lead-Free Bilayer
Small	QS-2N
Medium	QM-2N
Large	QL-2N



## EZ SLEEVE

0.25mm	Lead-Free Bilayer
Standard	HO-2N-33-K-V-N





## STERILE RADIATION PROTECTION SURGICAL GLOVES



**Free Guard**

- Unmatched dexterity, comfort, and fingertip sensitivity
- Meets FDA standards for medical use in operating environments

Model 1 Free Guard	Size 6	Size 6.5	Size 7	Size 7.5	Size 8	Size 8.5	Size 9
<b>Box (5 Pairs)</b>	Model160-BK	Model165-BK	Model170-BK	Model175-BK	Model180-BK	Model185-BK	Model190-BK
<b>Case (10 Boxes)</b>	Model160-CS	Model165-CS	Model170-BK	Model175-BK	Model180-BK	Model185-BK	Model190-BK
Model 2 Free Guard	Size 6	Size 6.5	Size 7	Size 7.5	Size 8	Size 8.5	Size 9
<b>Case (10 Boxes)</b>	Model260-CS	Model265-CS	Model270-BK	Model275-BK	Model280-BK	Model285-BK	Model290-BK



**X Guard**

- Unmatched dexterity, comfort, and fingertip sensitivity
- Meets FDA standards for medical use in operating environments

RR1 XGuard	Size 6	Size 6.5	Size 7	Size 7.5	Size 8	Size 8.5	Size 9
<b>Box (5 Pairs)</b>	RR160-BK	RR165-BK	RR170-BK	RR175-BK	RR180-BK	RR185-BK	RR190-BK
<b>Case (10 Boxes)</b>	RR160-CS	RR165-CS	RR170-BK	RR175-BK	RR180-BK	RR185-BK	RR190-BK
RR2 XGuard	Size 6	Size 6.5	Size 7	Size 7.5	Size 8	Size 8.5	Size 9
<b>Case (10 Boxes)</b>	RR260-CS	RR265-CS	RR270-CS	RR275-CS	RR280-CS	RR285-CS	RR290-CS
RR3 XGuard	Size 6	Size 6.5	Size 7	Size 7.5	Size 8	Size 8.5	Size 9
<b>Case (10 Boxes)</b>	RR360-CS	RR365-CS	RR370-CS	RR375-CS	RR380-CS	RR385-CS	RR390-CS

## RADIATION PROTECTION GLOVES



**100V-DKB** - Premium Full Coverage  
Radiation Safety Finger Gloves (Single Pair)



**101SLMIT-DKB** - Premium Full Coverage  
Radiation Safety Mitts w/ Dexterity Palm  
Slit (Single Pair)

- Seamless lead-lined vinyl fabric with a dip molded core, offering full 0.5mm Pb equivalency protection





## AVAILABLE BRANDS



## RUGGED RADIATION SAFETY GLASSES



RG-1205-BK



RG-1205-BL

## ULTRA-GUARD RADIATION SAFETY GLASSES



RG-208-BK



RG-208-S

## ECONOMY RADIATION SAFETY GLASSES



RG-F10-BB-50SS



RG-F10-BY-50SS



RG-F10-CLR-50SS



RG-F126-BK-50SS

## PREMIUM RADIATION SAFETY GLASSES



RG-15011-BKY-50SS



RG-15011-CB-50SS



RG-15011-CC-50SS



RG-15011-CP-50SS



RG-15011-NVC-50SS

## CONVERTIBLE RADIATION SAFETY GLASSES



RG-Q100-BK-50SS



RG-Q200-BLPK-50SS



RG-Q200-PUR-50SS



RG-Q200-BK-50SS



RG-Q300-BK-50SS

## NAME BRAND RADIATION SAFETY GLASSES



RG-NI-FJ1975-010



RG-NI-FJ1975-021



RG-NI-FJ1978-451



RG-NI-FJ1978-451



RG-RB2132-902L-55



RG-NI-FJ1985-010



RG-NI-FJ1985-060



RG-NI-DV2152-010



RG-NI-DV2155-010



RG-OO9102-3655

**Now offering prescription lenses for all glasses!**

Visit [Techno-Aide.com](http://Techno-Aide.com) today to shop all of our products and services!



## APRON PEG RACKS



**ARP-02-61**



**ARP-06-61**



**ARP-08-61**

SKU	Part Description
ARP-02-61	Wall Mounted Storage Rack - 2 Pegs   7.5 x 7.5 6 [White]
ARP-06-61	Wall Mounted Storage Rack - 6 Pegs   28.5 x 7.5 6 [White]
ARP-08-61	Wall Mounted Storage Rack - 8 Pegs   28.5 x 7.5 6 [White]

## APRON HANGING RACKS

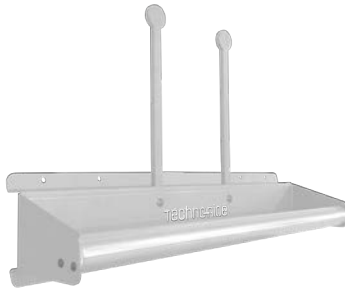

**AGR-110**



**AGR-105**

SKU	Part Description
AGR-105	Wall Mounted Apron Hanging Rack - 29 x 7 x 6.5 (L x W x H) [White]
AGR-110	Wall Mounted Apron Hanging Rack - 29 x 7 x 18 (L x W x H) [White]

## SWING-ARM APRON RACKS



**ARW-10**



**ARW-R5**

**ARW-L5**

SKU	Part Description
ARW-L5	Wall Mounted Swing-Arm Apron Rack - 5 Arm (Swing Left) [White]
ARW-R5	Wall Mounted Swing-Arm Apron Rack - 5 Arm (Swing Right) [White]
ARW-10	Wall Mounted Swing-Arm Apron Rack - 5 Arm (Swing L & R) [White]



## MOBILE SWING-ARM APRON RACKS



**ARM-100**



**ARM-R5**



**ARM-L5**

SKU	Part Description
ARM-L5	Mobile Swing-Arm Apron Rack - 5-Arm (Swing Left) [White]
ARM-R5	Mobile Swing-Arm Apron Rack - 5-Arm (Swing Right) [White]
ARM-100	Mobile Swing-Arm Apron Rack - 10-Arm (Swing L & R) [White]
ARM-G60	Mobile Swing-Arm Apron Rack - 10-Arm (Swing L & R) w/ 6 Glove Holders [White]

## Z-STORAGE RACK



**H1978BL**



**H1978BL10**

SKU	Part Description
H1978BL	Mobile Z-Base Apron Storage Rack [Black]
H1978BL10	Mobile Z-Base Apron Storage Rack w/ 10 Steel Apron Hangers [Black]

## STEEL APRON HANGERS

SKU	Part Description
ARH-01	Steel Apron Hanger (Single)
ARH-10	Steel Apron Hanger (QTY of 10)



## APRON MANAGEMENT

### APRON TAGS

SKU	Part Description
AHDT23	Apparel 2023 Date Tags - Gray (Pack of 50)
AHDT24	Apparel 2024 Date Tags - Pink (Pack of 50)
AHDT25	Apparel 2025 Date Tags - Red (Pack of 50)
AHR24	Apparel Date Ring 2024 - White
AHR25	Apparel Date Ring 2025 - Red
AQRT	ApronHub Adhesive QR Tag
500249	Apron-Hub QR Serial Number Labels (Single Roll of 100 Labels)

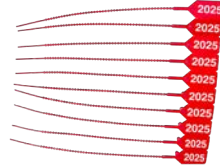

**AHDT25**



**AHR25**



**AQRT**



**500249**

### APRON RECYCLING

Techno-Aide's unique partnership with world renowned transitional company *Veolia*®, allows us to offer a one-of-a-kind, on-demand, lead apron recycling program. This revolutionary program provides health care facilities of virtually any size, a quick and cost-effective way to dispose of lead and/or lead-equivalent garments properly and safely!

Visit **Techno-Aide.com** for more information!



SKU	Part Description
RPAK1	Protective Apparel Recycling Box - (1 Single Box)
RPAK5	Protective Apparel Recycling Box - (5 Boxes)



# APRON·HUB

Techno-Aide's revolutionary **FREE** lead tracking system. Now with built-in SmartID® data import capability!

## WEB-BASED ACCESS

from any device.

## UNIVERSALLY COMPATIBLE

with any QR/Barcode Scanner.

## ACCOUNT CUSTOMIZATION TOOLS

to meet the specific needs of your department.

## CUSTOM REPORTING

makes exporting inventory data specific and easy.

## MASS IMPORTING OPTION

to make switching from any platform a streamlines process.

## DIGITAL RETAGGING

features a first-time tool built right into each product page to allow for seamless apron retagging.

## CLOUD-BASED SECURITY

for built in scale no matter how big your organization becomes.

## ABSOLUTELY FREE!

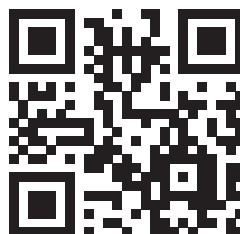
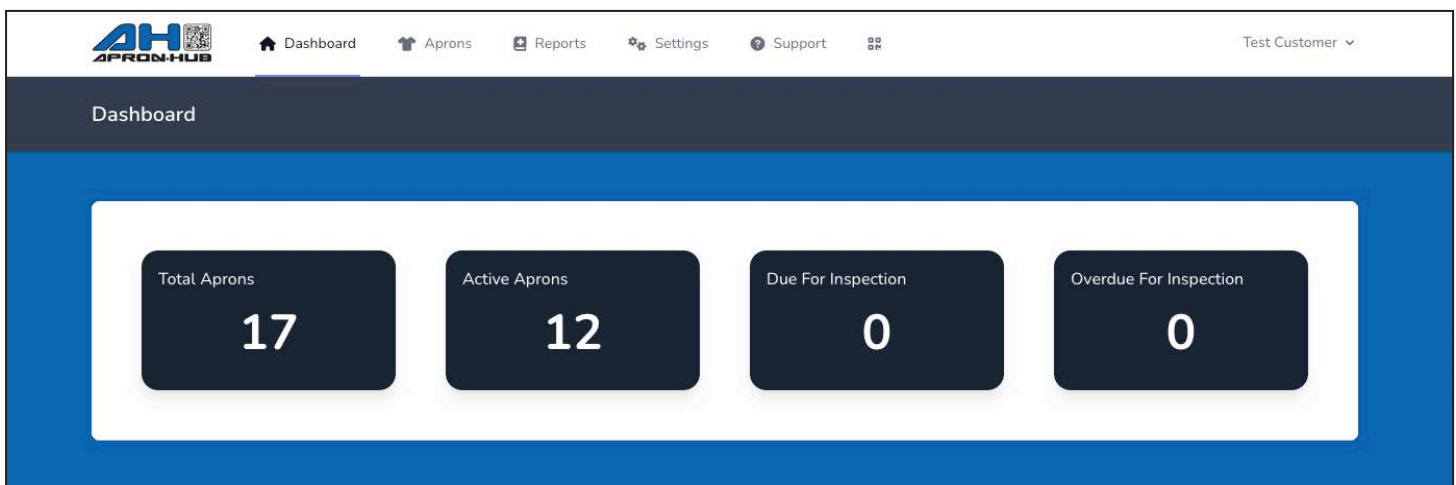



### STANDARD MOBILE BARRIERS



**MB2430G20**



**LB-3048**



**LB-3060**



**LB-3036**

SKU	Part Description
<b>MB2430G20</b>	Standard Leaded Glass Mobile Barrier [30 x 24 Leaded Window   33 x 75 Overall Size]
<b>LB-3048</b>	Standard Leaded Glass Mobile Barrier [30 x 48 Leaded Window   33 x 75 Overall Size]
<b>LB-3060</b>	Standard Leaded Glass Mobile Barrier [30 x 60 Leaded Window   33 x 75 Overall Size]
<b>LB-3036</b>	Standard Leaded Glass Mobile Barrier [36 x 30 Leaded Window   33 x 75 Overall Size]

### COMPACT WINDOW MOBILE BARRIERS



**LB-1012-2472**



**LB-1012-3072**



**LB-1012-3672**

SKU	Part Description
<b>LB-1012-2472</b>	Compact Window Leaded Glass Mobile Barrier [12 x 10 Leaded Window   24 x 72 Overall Size]
<b>LB-1012-3072</b>	Compact Window Leaded Glass Mobile Barrier [12 x 10 Leaded Window   30 x 72 Overall Size]
<b>LB-1012-3672</b>	Compact Window Leaded Glass Mobile Barrier [12 x 10 Leaded Window   36 x 72 Overall Size]

### SPECIALTY/ADJUSTABLE MOBILE BARRIERS



**LB-3648**



**LB-3672**



**LB-7429**

SKU	Part Description	SKU	Part Description
<b>LB-3648</b>	Specialty Leaded Glass Mobile Barrier [36 x 48 Leaded Window   52.5 x 75 Overall Size]	<b>LB-7429</b>	Adjustable Height Leaded Glass Mobile Barrier [24 x 24 Leaded Window   31 x 41 Opaque Panel   31 x 70 Overall Size]
<b>LB-3672</b>	Specialty Leaded Glass Mobile Barrier [36 x 72 Leaded Window   75.5 x 75 Overall Size]		



## MOBILE SHIELDS

SKU	Part Description
LPS-S2424	Economy Star-Base Mobile Shield [24 x 24/0.5mm Regular Lead/5-Star Base]
LPS-S2436	Economy Star-Base Mobile Shield [24 x 36/0.5mm Regular Lead/5-Star Base]
LPS-S2448	Economy Star-Base Mobile Shield [24 x 48/0.5mm Regular Lead/5-Star Base]
LPSG-S2424	Economy Star-Base Mobile Shield [24 x 24/0.5mm Super-Lite® Lead-Free/5-Star Base]
LPSG-S2436	Economy Star-Base Mobile Shield [24 x 36/0.5mm Super-Lite® Lead-Free/5-Star Base]
LPSG-S2448	Economy Star-Base Mobile Shield [24 x 48/0.5mm Super-Lite® Lead-Free/5-Star Base]
LPS-T2424S	Standard T-Base Mobile Shield [24 x 24/0.5mm Regular Lead/T-Base]
LPS-T2430S	Standard T-Base Mobile Shield [24 x 30/0.5mm Regular Lead/T-Base]
LPS-T2436S	Standard T-Base Mobile Shield [24 x 36/0.5mm Regular Lead/T-Base]
LPS-T2448S	Standard T-Base Mobile Shield [24 x 48/0.5mm Regular Lead/T-Base]
LPS-T3030S	Standard T-Base Mobile Shield [30 x 30/0.5mm Regular Lead/T-Base]
LPS-T3036S	Standard T-Base Mobile Shield [30 x 36/0.5mm Regular Lead/T-Base]
LPS-T3042S	Standard T-Base Mobile Shield [30 x 42/0.5mm Regular Lead/T-Base]
LPS-H3636	Premium H-Base Mobile Shield [36 x 36/0.5mm Regular Lead/H-Base]
LPS-H3648	Premium H-Base Mobile Shield [36 x 48/0.5mm Regular Lead/H-Base]
LPS-H4848	Premium H-Base Mobile Shield [48 x 48/0.5mm Regular Lead/H-Base]



5-Star Base

T-Base

H-Base

**All Mobile Shields include optional FREE embroidery!**

## LEADED TABLE DRAPES

SKU	Part Description
TD1-18-11	Leaded Table Drape - Single 18" x 12" Panel (L x W)   0.5mm Regular Lead   11-Royal Blue
TD1-18-33	Leaded Table Drape - Single 18" x 12" Panel (L x W)   0.5mm Regular Lead   33-Black
TD1-24-11	Leaded Table Drape - Single 24" x 12" Panel (L x W)   0.5mm Regular Lead   11-Royal Blue
TD1-24-33	Leaded Table Drape - Single 24" x 12" Panel (L x W)   0.5mm Regular Lead   33-Black
TD1-30-11	Leaded Table Drape - Single 30" x 12" Panel (L x W)   0.5mm Regular Lead   11-Royal Blue
TD1-30-33	Leaded Table Drape - Single 30" x 12" Panel (L x W)   0.5mm Regular Lead   33-Black
TD1-36-11	Leaded Table Drape - Single 36" x 12" Panel (L x W)   0.5mm Regular Lead   11-Royal Blue
TD1-36-33	Leaded Table Drape - Single 36" x 12" Panel (L x W)   0.5mm Regular Lead   33-Black
TL-1-24	Table Drape Adhesive Table Liner - Single 24" x 11" Strip (L x W) [Black]
TL-1-48	Table Drape Adhesive Table Liner - Single 48" x 12" Strip (L x W) [Black]
TDHS	Table Drape Hanging Straps - Set of 2 (8" Hook & Loop Straps) [Black]



Table Drapes



Table Drapes with Liner



Table Drapes with Straps



### MOBILE PANEL HOLDERS



**MCH-33B** – Mobile Tilt & Rotate CR/DR Panel Holder (Vertical Clamp)



**MCH-33C** – Mobile Tilt & Rotate CR/DR Panel Holder (Horizontal Clamp)



**MCH-37B** – Mobile Full Motion CR/DR Panel Holder (Vertical Clamp)



**MCH-37C** – Mobile Full Motion CR/DR Panel Holder (Horizontal Clamp)



**DR.LNS1417LDWD** – 14"x17" Lock-N-Secure with Side Handle & Carbon Fiber Insert



**DR.LNS1417SD2WD** – 14"x17" Lock-N-Secure Short Dimension Handle & Carbon Fiber Insert



**DR.LNS1717WD** – 17"x17" Lock-N-Secure Panel Protector & Carbon Fiber Insert



# SIDEKICK by TechnoAide

*A Mobile Positioning Companion for Mobile DR*

With **powered vertical and horizontal travel**, plus **powered tilt and pivot motions**, let the Sidekick do all the work for you. No more awkward adjustments being made within the personal space of your patient, or valuable time being spent fine tuning without visibility of your frame of reference. Position your Sidekick with the press of a button!

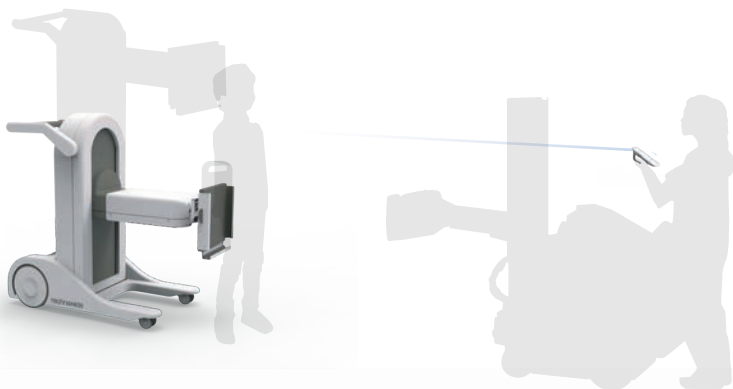

- Wireless remote controlled motion
- Actuator-driven vertical and horizontal motions
- Actuator-driven panel tilt and pivot motions
- Coarse and fine adjustment settings
- Ergonomic panel loading and unloading
- Sanitizer and disinfectant resistant surface
- Locking casters



## Telescoping Ranges of Motion

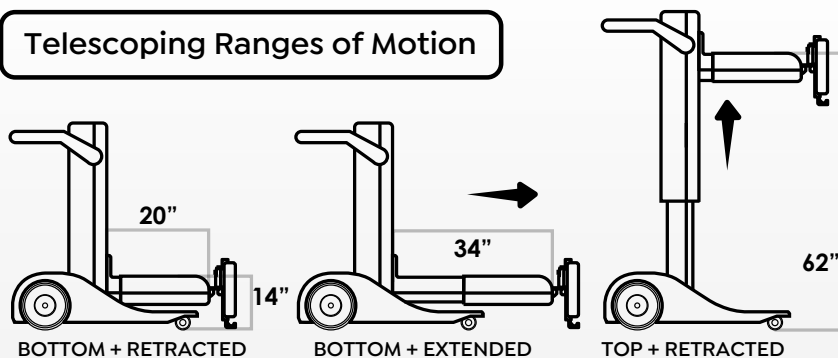

## Panel Head Ranges of Motion

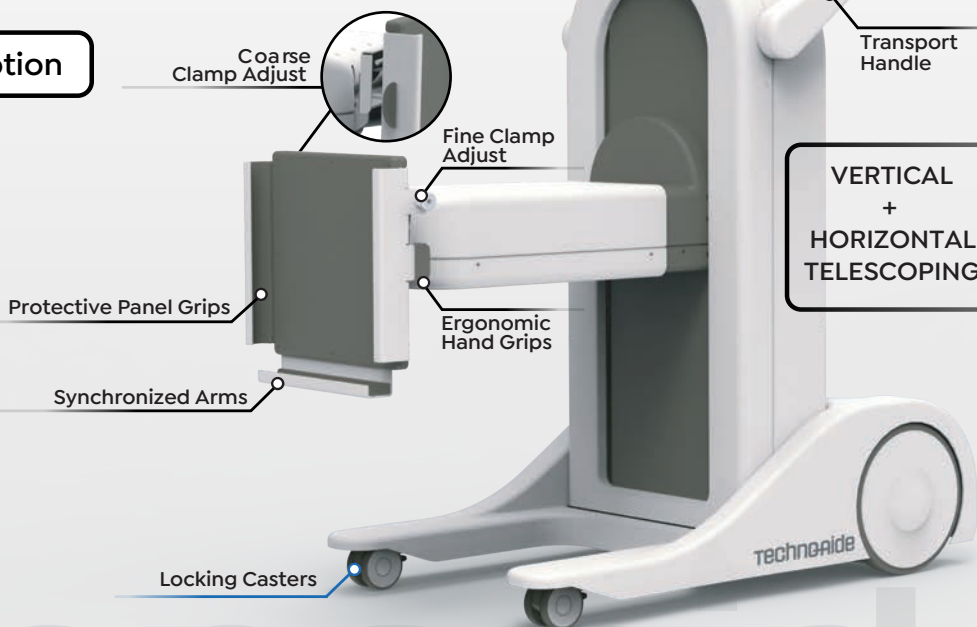
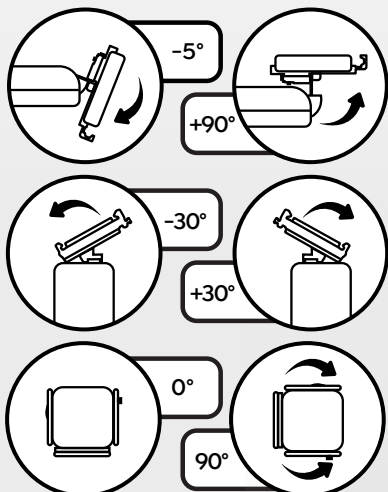



### A BRIEF GUIDE TO POSITIONING SPONGES

#### Non-Coated

\$



- Basic (core) piece of porous (open cell) foam, no cover
- No cleanable surface
- Not resistant to fluids
- Not considered durable
- Highly radiolucent
- Artifact free
- Most inexpensive option on average
- Some shapes available in “Stealth” design to reduce the chance of artifacts



Actual Image Under Low Exposure X-Ray

#### Closed Cell

\$\$



- High density, crosslink (closed cell) foam
- **Cleanable surface; No coating/cover required!**
- Entirely resistant to fluids/liquids
- High durability
- Highly radiolucent
- **Artifact free**
- **Most Cost-Effective option**
- “Stealth” design not necessary



Actual Image Under Low Exposure X-Ray

### UNDERSTANDING “STEALTH” SPONGES

#### NON-STEALTH/“TRADITIONAL” SPONGES

- Typically feature right angles; most common style for positioning sponges
- Right angles show as artifacts during imaging when a form of coating or covering is applied to core sponge

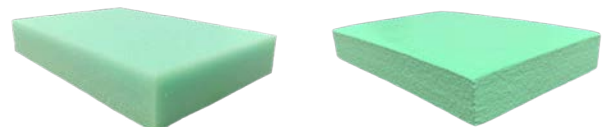



## Coated \$\$\$

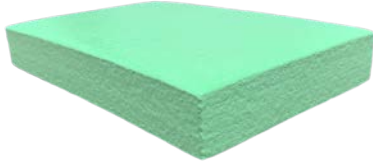

- Open cell foam covered with proprietary medical-grade coating
- Cleanable surface
- Resistant to fluids
- More durable than basic (core) foam
- Semi radiolucent
- Can be artifact free
- Second most expensive option on average
- Some shapes available in “Stealth” design to reduce the chance of artifacts



Actual Image Under Low Exposure X-Ray

## Vinyl Covered \$\$\$\$



- Open cell foam covered with completely sewn vinyl cover
- Cleanable surface
- Resistant to fluids
- Extreme durability and comfort
- Semi radiolucent
- Not artifact free (sewn seams will show during most imaging)
- Most expensive option on average
- Not available in “Stealth” design



Actual Image Under Low Exposure X-Ray

## STEALTH/“FLARED” SPONGES

- Flared sides help significantly reduce chance of artifacts during imaging
- Increase overall size of sponge, typically at base of product

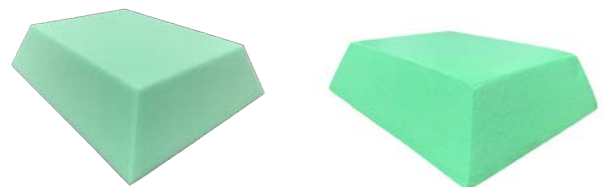



## CLOSED CELL WEDGE SPONGES



**YX76** - 45° Wedge Sponge  
[30" x 9" x 9"]



**YXAJ** - Knee Wedge Sponge  
[22" x 13.5" x 7"]



**YXBB** - Medium 45° Spinal Body Wedge Sponge [14" x 10" x 5"]



**YCBD** - 45° Spinal Body Wedge Sponge [27.75" x 10" x 7"]



**YXBD** - Large 45° Spinal Body Wedge Sponge Set [21" x 7" x 7"]



**YXBE** - 34° Wedge Sponge Set [10" x 10" x 6"]



**YXBF** - 27° Wedge Sponge [10" x 10" x 6"]



**YXBG** - 21° Wedge Sponge Set [11" x 8.5" x 3.5"]



**YXBI** - 15° Wedge Sponge Set [11" x 7" x 3"]



**YXBJ** - 12° Wedge Sponge Set [9.5" x 7.25" x 2.25"]



**YXBU** - 30° x 60° x 90° Multiangle Wedge [24" x 10" x 6"]



**YXUZ** - Ultrasound Wedge Sponge [20" x 20" x 6"]

## CLOSED CELL RECTANGLE SPONGES



**YXBN** - Rectangle Sponge [18" x 14" x 3"]



**YXBR** - Rectangle Sponge [6" x 4" x 1"]



**YXBT** - Rectangle Sponge [6" x 4" x 2"]



**YXBV** - Square Sponge [6" x 6" x 2"]



**YXGF** - Rectangle Sponge [12" x 10" x 2"]



**YXMB** - Rectangle Sponge [10" x 8" x 2"]



**YXBL** - Rectangle Sponge [10" x 7.5" x 3"]

## CLOSED CELL EXTREMITY SPONGES



**YXCA** - Small Extremity Sponge  
[13" x 7" x 3.5"]



**YXCB** - Medium Extremity Sponge  
[19.5" x 11.5" x 5"]



**YXCC** - Large Extremity Sponge  
[30.5" x 11" x 7"]



**YXCD** - XL Extremity Sponge  
[44" x 14" x 9"]

## CLOSED CELL HAND SPONGES

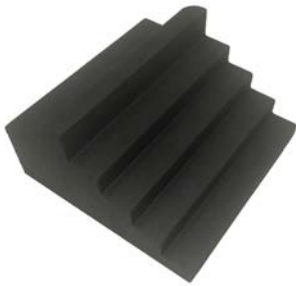

**YXAA** - Finger Block Sponge  
[5" x 5" x 3"]



**YXAD** - Adult Bi-Lateral Finger  
Block Set (L & R) [YXFR & YXFL]



**YXFL** - Left Lateral Finger Block  
Sponge [6" x 6.125" x 3.25"]



**YXFR** - Right Lateral Finger Block  
Sponge [6" x 6.125" x 3.25"]

## MISC. CLOSED CELL SPONGES



**YXAK** - Circular Head Sponge  
[Diameter: 7" x 1.5"]



**YXAM** - Flat Bottom V-Trough/AP & PA Adult  
Head Holder Sponge [15" x 14" x 4.625"]

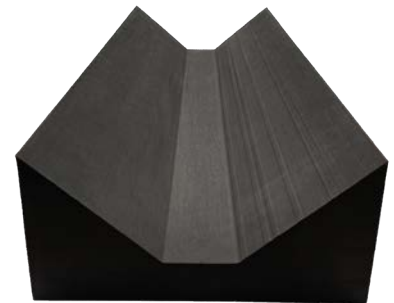

**YXCM** - Large Flat Bottom V-Trough  
[36" x 14" x 4.625"]



**YXAY** - Specialty Angular Bolster Sponge  
[14" x 22.5" x 8"]



**YXNZ** - Podiatry Axial/Sesamoid Weight  
Bearing Sponge [13" x 8" x 4"]



**YXWB** - Weight Bearing Cassette Holder [Overall  
size: 17.5" x 11.5" x 4" | Channel: 1.1875" x 11.5" x 3"]





## CLOSED CELL SPONGE BUNDLES



**YB-X-A01** - Veterinary Sponge Bundle  
[YXBI, YXBT, YXBR, YXAM, YXBD]



**YB-X-A02** - Urgent Care Sponge Bundle [YXAA, YXAD, YXAK, YXBC, YXBD, YXBE, YXBJ, YXBL, YXBN]

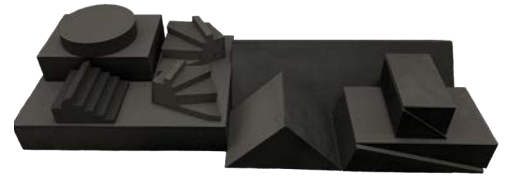

**YB-X-A03** - Alternate Urgent Care Sponge Bundle [YXAA, YXAD, YXAK, YXBC, YXBD, YXBE, YXBI, YXBL, YXBN]

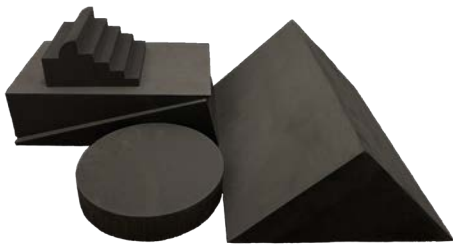

**YB-X-A04** - Clinic Sponge Bundle A  
[YXAA, YXAK, YXBB, YXBI]



**YB-X-A05** - Clinic Sponge Bundle A  
[YXAA, YXAK, YXBC, YXBD, YXBE, YXBI, YXBJ, YXBL]



**YB-X-A07** - General Sponge Bundle A  
[YXAK, YXBC, YXBE, YXBI, YXBL]

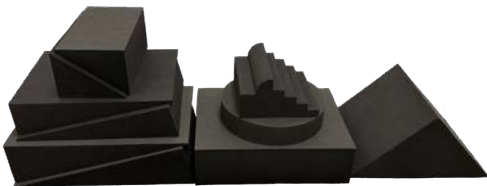

**YB-X-A08** - General Sponge Bundle B  
[YXAA, YXAK, YXBC, YXBE, YXBI, YXBJ, YXBL]



**YB-X-A13** - General Sponge Bundle P  
[YXAA, YXAK, YXBD, YXBI]



**YB-X-A14** - General Sponge Bundle 1  
[YXAA, YXAK, YXBD, YXBI, YXBN, YXBV, YXMB]

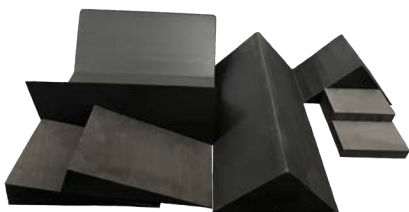

**YB-X-A27** - Veterinary Surgery Sponge Bundle  
[YXAM, YXBC, YXBD, YXBI, YXBR, YXBT]



**YB-X-A28** - General Immobilizer Trough Bundle [YXCA, YXAB, YXCC, YXCD]



**YB-X-A29** - Flat Bottom Immobilizer Trough Bundle [YXAM, YXCM]



## NON-COATED WEDGE SPONGES (S) - Stealth Sponges



**YBBA** - (S) 45° Bariatric Spinal Wedge Sponge [27.5" x 10" x 7"]



**YFBB** - (S) 45° Spinal Wedge Sponge [20.25" x 10" x 7"]



**YFBC** - (S) 45° Spinal Wedge Sponge [13.5" x 10" x 7"]



**YFBD** - (S) 45° Spinal Wedge Sponge [27.75" x 10" x 7"]



**YFBE** - (S) 34° Wedge Sponge Set [9.75" x 5.5" x 3"]

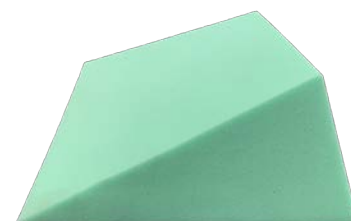

**YFBF** - (S) 27° Wedge Sponge [15.5" x 12.75" x 6"]

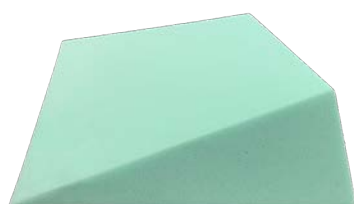

**YFBG** - (S) 21° Wedge Sponge [14.25" x 12.25" x 4.5"]



**YFBH** - (S) 16° Wedge Sponge Set [11" x 8.5" x 3.5"]

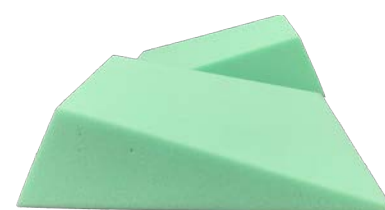

**YFBI** - (S) 12° Wedge Sponge Set [10" x 12.5" x 3"]



**YFBJ** - (S) 12° Wedge Sponge Set [14.25" x 12.25" x 4.5"]



**YFBU** - (S) 30° x 60° x 90° Multiangle Wedge Sponge [29.5" x 10" x 6"]



**YFDB** - 30° Cardiac Wedge Sponge [27" x 28" x 16"]



**YFEA** - (S) 45° Spinal Wedge Sponge [24" x 13.75" x 9.5"]



**YFEE** - (S) 45° Echocardiography Wedge Sponge [38.25" x 13" x 9"]



**YFFD** - 45° Spinal Body Wedge Sponge [21" x 7" x 7"]



## NON-COATED RECTANGLE SPONGES (S) – Stealth Sponges



**YFBL** – (S) Rectangle Sponge  
[12.5" x 10.25" x 3"]



**YFBN** – (S) Rectangle Sponge  
[20.5" x 16.25" x 3"]

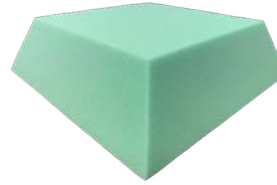

**YFBO** – (S) Square Sponge  
[13.5" x 13.5" x 4"]



**YFBY** – (S) Rectangle Sponge  
[27.5" x 21.5" x 4"]



**YFBR** – Rectangle Sponge  
[6" x 4" x 1"]



**YFBT** – Rectangle Sponge  
[6" x 4" x 2"]



**YFEM** – Rectangle Sponge  
[24" x 15" x 2.5"]

## NON-COATED HEAD SPONGES (S) – Stealth Sponges



**YFAK** – (S) Circular Head Block  
[Diameter: 7" (top) x 9" (base) x 1.5"]



**YFAM** – (S) AP/PA Adult Head Holder  
Sponge [16" x 14.5" x 6.5"]

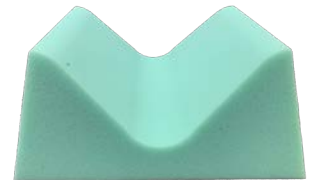

**YFAN** – (S) AP/PA Child Head  
Holder Sponge [11" x 9.75" x 5"]



**YFAQ** – (S) Child Head Immobilizer  
Sponge [11.5" x 6.75" x 5.25"]



**YFAR** – Cervical Head Rest Sponge  
[16" x 7.5" x 4.5"]



**YFBW** – CT Head Rest Sponge  
[12.5" x 11" x 10"]

## NON-COATED HAND SPONGES (S) – Stealth Sponges

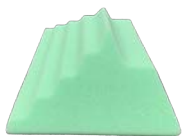

**YFAA** – (S) Adult Oblique  
Finger Block Sponge  
[10.5" x 6" x 3"]

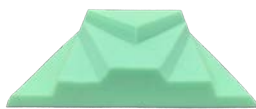

**YFAD** – (S) Adult Lateral  
Finger Block Sponge  
[13" x 8" x 3"]



**YFAB** – (S) Bilateral Adult  
Oblique Finger Block  
Sponge [20.5" x 16.25" x 3"]



**YFAE** – (S) Pediatric  
Lateral Finger Block  
Sponge [7" x 4" x 1.75"]



**YFAC** – (S) Adult Lateral  
Finger Block Sponge  
[7.75" x 7.7" x 2"]

## NON-COATED SPONGES BUNDLES (S) - Stealth Sponges

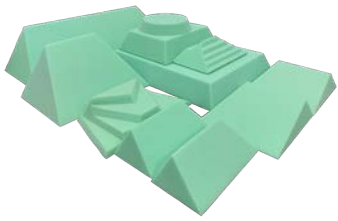

**YB-F-A02** - Urgent Care Sponge Bundle [YFAA, YFAD, YFAK, YFBC, YFBD, YFBE, YFBJ, YFBL, YFBN]



**YB-F-A04** - Clinic Sponge Bundle A [YFAA, YFAK, YFBB, YFBI]



**YB-F-A05** - Clinic Sponge Bundle B [YFAA, YFAK, YFBC, YFBD, YFBE, YFBI, YFBJ, YFBL]



**YB-F-A06** - CT Positioning Sponge Bundle [YFBB, YFBC, YFBE, YFBF, YFBG, YFBI, YFBJ, YFBW]



**YB-F-A07** - General Sponge Bundle A [YFAK, YFBC, YFBE, YFBI, YFBL]



**YB-F-A08** - General Sponge Bundle B [YFAA, YFAK, YFBC, YFBE, YFBI, YFBJ, YFBL]



**YB-F-A10** - General Sponge Bundle D [YFAL, YFAN, YFAR, YFBF, YFBJ, YFBL]



**YB-F-A12** - General Sponge Bundle G [YFAA, YFAK, YFBD, YFBE, YFBI, YFBL]



**YB-F-A13** - General Sponge Bundle P [YFAA, YFAK, YFBD, YFBI]



**YB-F-A16** - Ortho Sponge Bundle A [YFAA, YFAM, YFAR, YFBD, YFBL]



**YB-F-A19** - Pediatric Sponge Bundle [YFAC, YFAE, YFAK, YFAN, YFAQ, YFAX, YFBI]

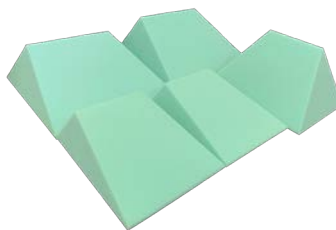

**YB-F-A20** - Wedge Sponge Bundle A [YFBC, YFBF, YFBG, YFBI]

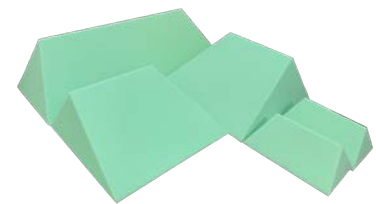

**YB-F-A21** - Wedge Sponge Bundle B [YFBD, YFBE, YFBF, YFBG]



## COATED WEDGE SPONGES (S) - Stealth Sponges

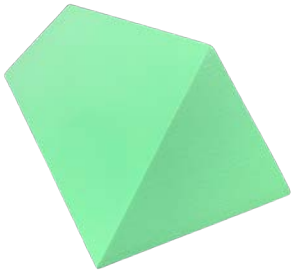

**YCBA** - (S) 45° Bariatric Spinal Wedge Sponge [27.5" x 10" x 7"]

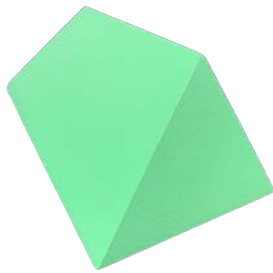

**YCBB** - (S) 45° Spinal Wedge Sponge [20.25" x 10" x 7"]

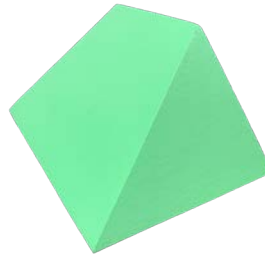

**YCBC** - (S) 45° Spinal Body Wedge Sponge [13.5" x 10" x 7"]

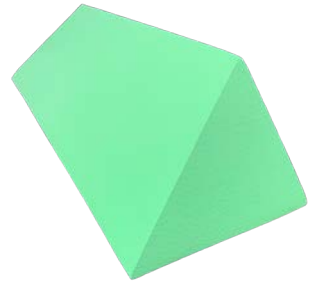

**YCBD** - (S) 45° Spinal Body Wedge Sponge [27.75" x 10" x 7"]



**YCBE** - (S) 34° Wedge Sponge Set [9.75" x 5.5" x 3"]

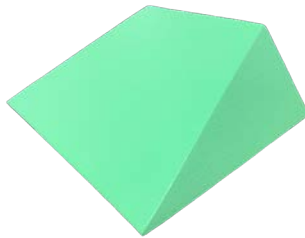

**YCBF** - (S) 27° Wedge Sponge [15.5" x 12.75" x 6"]

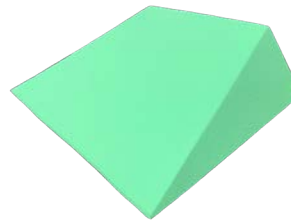

**YCBG** - (S) 21° Wedge Sponge [14.25" x 12.25" x 4.5"]

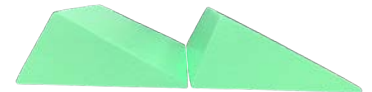

**YCBH** - (S) 16° Wedge Sponge Set [11" x 8.5" x 3.5"]

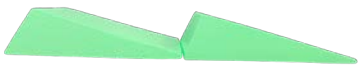

**YCBI** - (S) 15° Wedge Sponge Set [10" x 12.5" x 3"]



**YCBJ** - (S) 12° Wedge Sponge Set [9.75" x 10.5" x 2.25"]

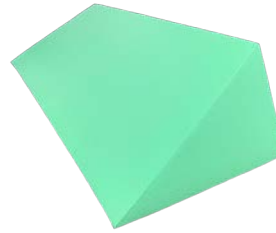

**YCBU** - (S) 30° x 60° x 90° Multiangle Wedge [29.5" x 10" x 6"]

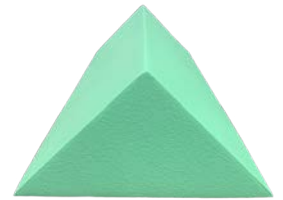

**YCCG** - (S) 45° Bariatric Body Wedge Sponge [30" x 9" x 9"]



**YCDA** - (S) 45° Cardiac Wedge Sponge [28" x 19" x 14"]

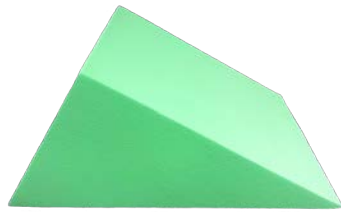

**YCDB** - (S) 30° Cardiac Wedge Sponge [27" x 28" x 16"]

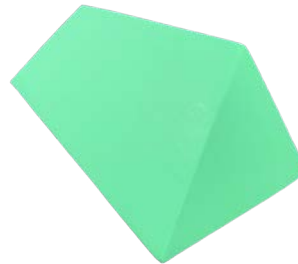

**YCEA** - (S) 45° Spinal Wedge Sponge [33" x 13.75" x 9.5"]

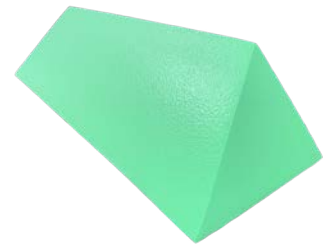

**YCEB** - (S) 45° Wedge Sponge [30" x 10" x 7.5"]

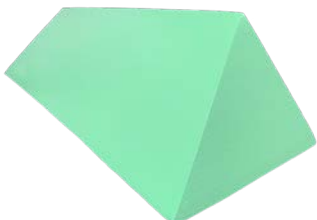

**YCEE** - (S) 45° XL Echocardiography Wedge Sponge [38.25" x 13" x 9"]

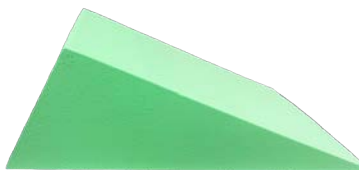

**YCEG** - (S) 60° Wedge Sponge [25" x 16" x 8.25"]

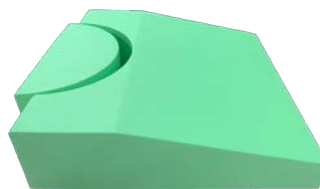

**YCEP** - Bariatric Endo-Ultrasound Wedge Sponge [16" x 16" x 4.5"]



**YCFD** - 45° Spinal Wedge Sponge [21" x 7" x 7"]



## COATED RECTANGLE SPONGES (S) - Stealth Sponges

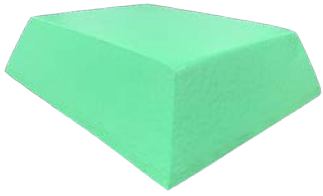

**YCBL** - (S) Rectangle Sponge  
[12.5" x 10.25" x 3"]

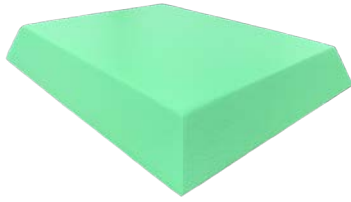

**YCBN** - (S) Rectangle Sponge  
[20.5" x 16.25" x 3"]

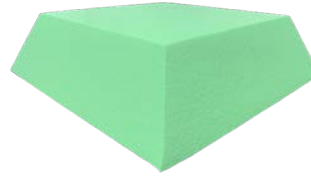

**YCBO** - (S) Square Sponge  
[13.5" x 13.5" x 4"]

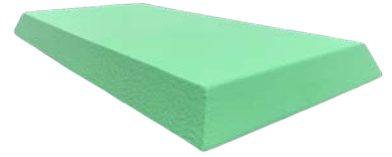

**YCGG** - (S) Rectangle Sponge  
[19.25" x 9.25" x 1.5"]

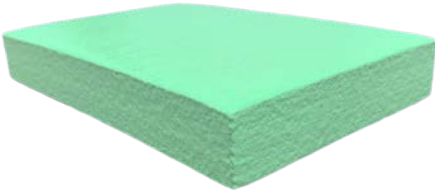

**YCBR** - Rectangle Sponge  
[6" x 4" x 1"]

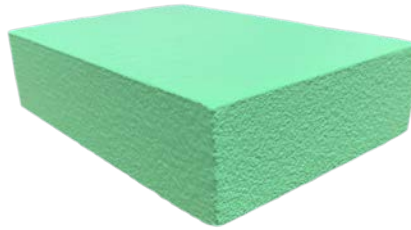

**YCBS** - Rectangle Sponge  
[6" x 4" x 1.5"]

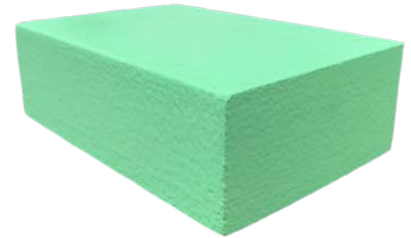

**YCBT** - Rectangle Sponge  
[6" x 4" x 2"]

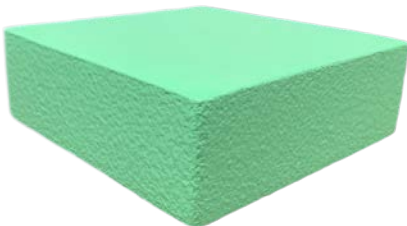

**YCBV** - Square Sponge  
[6" x 6" x 2"]

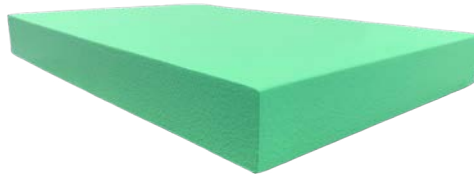

**YCEM** - Rectangle Sponge  
[24" x 15" x 2.5"]

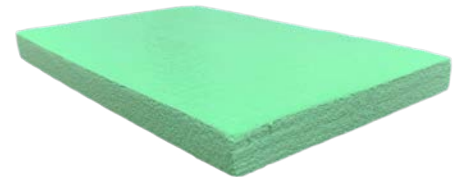

**YCBQ** - Rectangle Sponge  
[6" x 4" x 0.5"]



## COATED HEAD SPONGES (S) - Stealth Sponges



**YCAK** - (S) Circular Head Block  
[Diameter: 7" (top) x 9" (base) x 1.5"]

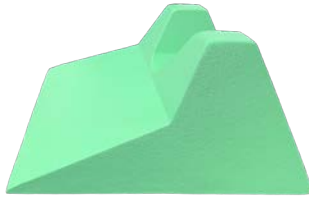

**YCAL** - (S) Head & Neck  
Support Sponge [14" x 16" x 6.5"]



**YCAM** - (S) AP/PA Adult Head  
Holder Sponge [15" x 14" x 6.75"]



**YCAM** - (S) AP/PA Child Head  
Holder Sponge [11" x 9.75" x 5"]



**YCAP** - (S) Adult Head Immobilizer  
Sponge [15.25" x 9" x 7"]

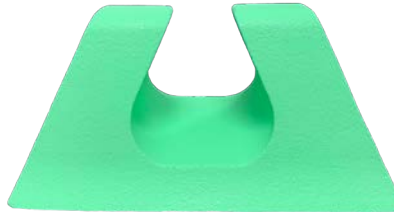

**YCAQ** - (S) Child Head Immobilizer  
Sponge [11.5" x 6.75" x 5.25"]



**YCAR** - (S) Cervical Head  
Rest Sponge [16" x 7.5" x 4.5"]

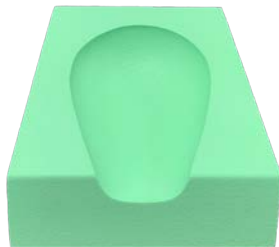

**YCBW** - CT Headrest  
Sponge [12.5" x 11" x 10"]



**YCET** - Occipital Head Support  
Sponge [13" x 12.75" x 4.5"]

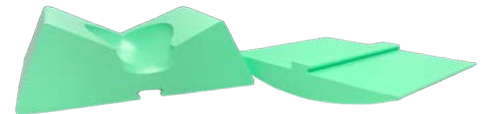

**YCEV** - CT/PET Head Holder  
Sponge Set [13.5" x 14" x 6.75"]

## COATED HAND SPONGES (S) - Stealth Sponges

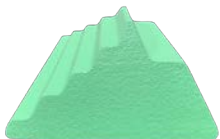

**YCAA** - (S) Adult Oblique Finger  
Block Sponge [10.5" x 6" x 3"]

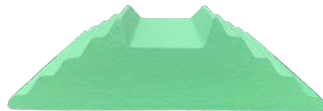

**YCAB** - (S) Bilateral Adult  
Oblique Finger Block Sponge  
[12.5" x 10.5" x 3"]

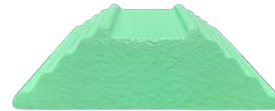

**YCAC** - (S) Bilateral Pediatric  
Oblique Finger Block Sponge  
[7.75" x 7.7" x 2"]

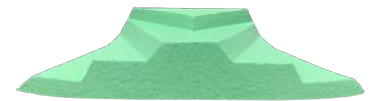

**YCAD** - (S) Adult Lateral Finger  
Block Sponge [13" x 8" x 3"]

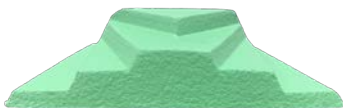

**YCAE** - (S) Pediatric Lateral Finger  
Block Sponge [7" x 4" x 1.75"]

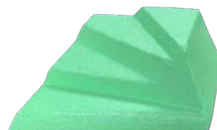

**YCFL** - (S) Left Lateral Finger  
Sponge [5-6.5" x 7.5" x 3"]

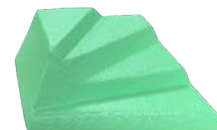

**YCFR** - (S) Right Lateral Finger  
Sponge [5-6.5" x 7.5" x 3"]

## COATED LEG SPONGES (S) - Stealth Sponges

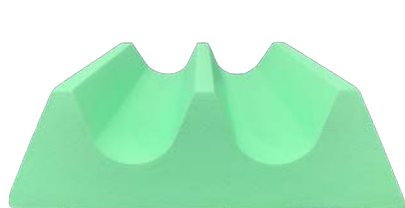

**YCAC** - (S) Bilateral Leg Immobilizer  
Sponge [21" x 20" x 6"]



**YCAH** - (S) Knee Arhrogram  
Block Sponge [19" x 14.5" x 8"]



**YCAJ** - (S) 26" Knee Wedge  
Support Sponge [21" x 19" x 8"]

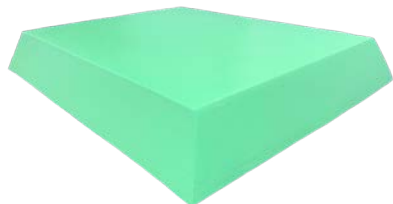

**YCBY** - (S) Knee Arhrogram  
Block Sponge [19" x 14.5" x 8"]



**YMCM** - (S) Medium Leg Rest w/  
Knee Cutouts [16.25" x 12.5" x 7"]

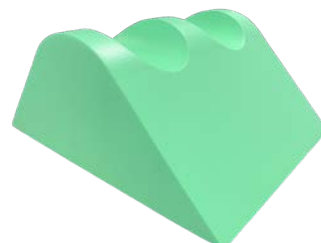

**YMCP** - (S) Large Leg Rest w/  
Knee Cutouts [24" x 18" x 10"]

## COATED EXTREMITY SPONGES (S) - Stealth Sponges

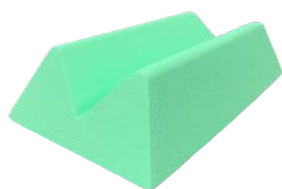

**YCCA** - (S) Small Extremity  
Sponge [12.5" x 7" x 3"]

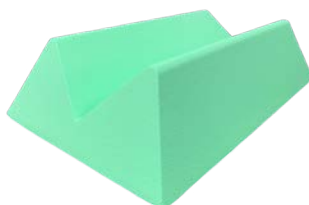

**YCCB** - (S) Medium Extremity  
Sponge [19.75" x 11.5" x 5"]

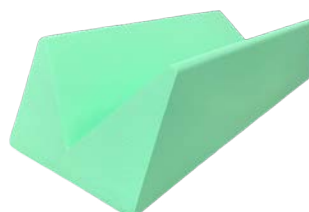

**YCCC** - (S) Large Extremity  
Sponge [30.5" x 11" x 7"]

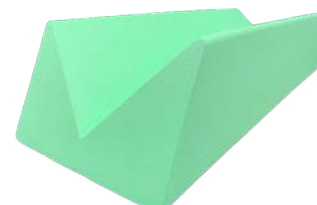

**YCCD** - (S) X-Large Extremity  
Sponge [44.5" x 14" x 9"]

## MISC. COATED SPONGES (S) - Stealth Sponges

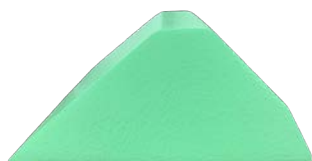

**YCAT** - (S) Bariatric Torso  
Sponge [16.5" x 18.5" x 7"]

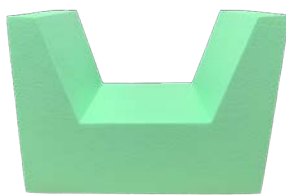

**YCAW** - Adult Myelogram Block  
Sponge [22" x 10" x 14"]

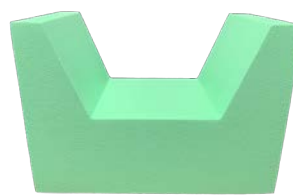

**YCAC** - Child Myelogram Block  
Sponge [14" x 8" x 10"]



**YCAV** - (S) Specialty Angular Bolster  
Sponge [22.5" x 14" x 7.25"]



## COATED SPONGES BUNDLES



**YB-C-A02** - Urgent Care Sponge Bundle  
[YCAA, YCAD, YCAK, YCBC, YCBD, YCBE,  
YCBJ, YCBL, YCBN]



**YB-C-A04** - Clinic Sponge Bundle A  
[YCAA, YCAK, YCBB, YCBI]



**YB-C-A05** - Clinic Sponge Bundle B  
[YCAA, YCAK, YCBC, YCBD, YCBE, YCBI,  
YCBJ, YCBL]



**YB-C-A06** - CT Sponge Bundle A  
[YCBB, YCBC, YCBE, YCBF, YCBG, YCBI, YCBJ, YCBW]



**YB-C-A07** - General Sponge Bundle A  
[YCAK, YCBC, YCBE, YCBI, YCBL]



**YB-C-A08** - General Sponge Bundle B  
[YCAA, YCAK, YCBC, YCBE, YCBI, YCBJ, YCBL]



**YB-C-A09** - General Sponge Bundle C  
[YCAA, YCAH, YCAM, YCAR, YCAY, YCBL]



**YB-C-A10** - General Sponge Bundle D  
[YCAL, YCAN, YCAR, YCBF, YCBJ, YCBL]



**YB-C-A11** - General Sponge Bundle E  
[YCAA, YCAK, YCAM, YCAR, YCBB, YCBD,  
YCBG, YCBI, YCBL, YCBN, YCBU]

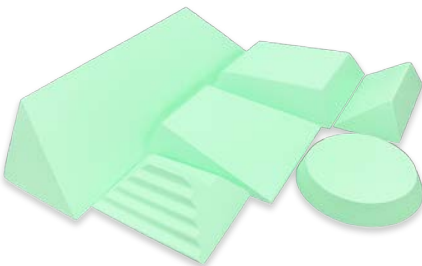

**YB-C-A12** - General Sponge Bundle G  
[YCAA, YCAK, YCBD, YCBE, YCBI, YCBL]



**YB-C-A13** - General Sponge Bundle P  
[YCAA, YCAK, YCBD, YCBI]

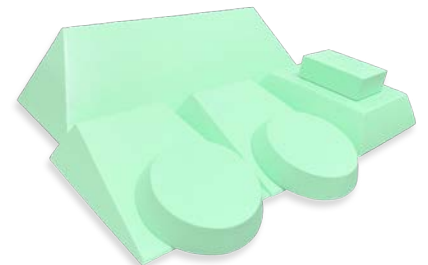

**YB-C-A15** - General Sponge Bundle I  
[2x - YCAK; 1x - YCBD, YCBI, YCBL, YCBT]



**YB-C-A16** - Ortho Sponge Bundle A  
[YCAA, YCAM, YCAR, YCBD, YCBL]



**YB-C-A17** - Ortho Sponge Bundle B  
[YCAL, YCAN, YCAR, YCBC, YCBG, YCBJ, YCBL]



**YB-C-A18** - Ortho Sponge Bundle D  
[YCAA, YCAR, YCBD, YCBI, YCBL]



**YB-C-A19** - Pediatric Sponge Bundle  
[YCAC, YCAE, YCAK, YCAN, YCAQ, YCAX]



**YB-C-A20** - Wedge Sponge Bundle A  
[YCBC, YCBF, YCBG, YCBI]



**YB-C-A21** - Wedge Sponge Bundle B  
[YCBD, YCBE, YCBF, YCBG]



**YB-C-A22** - Bariatric Sponge Bundle  
[YCAT, YCBA, YCBM, YCBP]

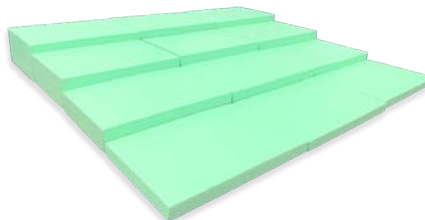

**YB-C-A23** - Rectangle Sponge Bundle  
[3 ea. - YCBQ, YCBR, YCBS, YCBT]

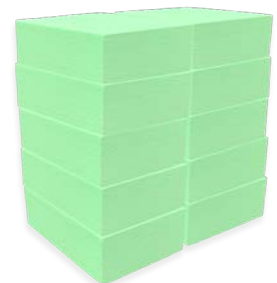

**YB-C-A24** - Scanning Support Sponge Bundle [10 ea. - YCBT]



**YB-C-A25** - Ultrasound Sponge Bundle  
[YCAI, YCEE, YCUZ]



**YB-C-A26** - Ultrasound Breast or Paracentesis Sponge Bundle [YCBG, YCFD, YCBU]





## VINYL WEDGE SPONGES



**YVBI** - 15° Wedge Sponge Set  
[10" x 7" x 2"]

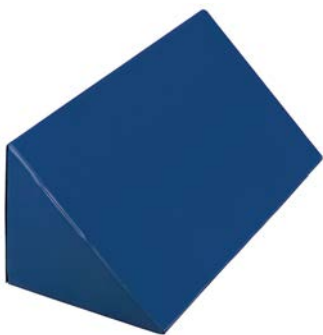

**YVDA** - 45° Cardiac Wedge Sponge  
[28" x 14" x 14"]



**YVF40** - Knee Wedge Bolster Sponge  
[17" x 13" x 6"]



**YVFC** - 20° Wedge Bolster Sponge  
[24" x 18" x 6"]



**YVFD** - 45° Wedge Bolster Sponge  
[16" x 8" x 8"]



**YVFF** - 50° Incline Wedge Bolster Sponge  
[32" x 20" x 12"]



**YVFM** - Knee Wedge Bolster Sponge  
[25" x 16" x 8.25"]



**YVFO** - 45° Spinal Wedge Bolster Sponge  
[21" x 7" x 7"]



**YVFU** - 30° x 60° x 90° Wedge Sponge  
[24" x 10" x 6"]



**YVfZ** - Endo-Ultrasound Wedge Sponge  
[20" x 20" x 6"]



**YVWA** - Specialty Stretcher & Wheelchair  
Wedge Sponge [24.5" x 14" x 5.5-14"]

## VINYL WEDGE SPONGES



**YVFG** - Rectangle Bolster Sponge  
[12" x 8" x 6"]

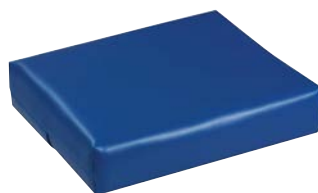

**YVFH** - Rectangle Bolster Sponge  
[14" x 12" x 3"]



**YVFE** - Rectangle Bolster Sponge  
[12" x 8" x 3"]



**YVFK** - Rectangle Bolster Sponge  
[20" x 13" x 3"]



**YVFP** - Rectangle Bolster Sponge  
[24" x 18" x 4"]



**YVBR** - Rectangle Sponge  
[6" x 4" x 1"]



**YVBT** - Rectangle Sponge  
[6" x 4" x 2"]

## MISC. VINYL SPONGES



**YVAM** - Flat Bottom V-Trough/AP  
& PA Adult Head Holder Sponge  
[15" x 14" x 6.75"]



**YVFA** - Cylinder Bolster  
Sponge [24" x 8" x 8"]



**YVFB** - Semi-Cylinder  
Bolster Sponge [18" x 8" x 6"]



**YVFQ** - DEXA Leg Bolster  
Sponge [20" x 20" x 12"]

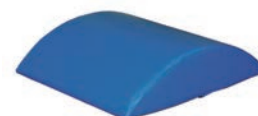

**YVWS** - Specialty Wheelchair  
Bolster Sponge [17" x 13" x 6"]

## VINYL SPONGE BUNDLE



**YB-V-A01** - Vinyl Covered Sponge  
Bundle [YVBI, YVBT, YVBR, YVAM, YVFO]



**HEAVY-GAUGE VINYL SQUARE  
SANDBAGS:  
STANDARD HANDLES**



**FLEXIBLE VINYL SANDSOCKS**



**HEAVY-GAUGE VINYL RECTANGULAR  
SANDBAGS: STANDARD HANDLES**



**HEAVY-GAUGE VINYL SQUARE  
SANDBAGS:  
AC JOINT HANDLES**



**SANDSOCK BUNDLES**



**HEAVY-GAUGE VINYL RECTANGULAR  
SANDBAGS: AC JOINT HANDLES**



**GP0132** – Nylon Covered MRI Rectangle  
Positioner Set (Set of 2) [14" x 3" x 1"]



**SPG1003-01** – MRI Heavy-Gauge Vinyl Square  
Sandbag: 3lb (8 x 8) – Standard Handle [Black]



**SPG1013-01** – MRI Heavy-Gauge Vinyl  
Sandbag Bundle – Standard Handle [Black]

## MRI SAFE POSITIONERS

SKU	Part Description
<b>GP0132</b>	MRI Rectangle Positioner Set (2) [14" x 3" x 1"]
<b>GP0152</b>	MRI Rectangle Positioner Set (2) [5" x 3" x 1"]
<b>GP0162</b>	MRI Wedge Positioner Set (2) [10" x 10" x 3"]
<b>GP0172</b>	MRI Wedge Positioner Set (2) [14" x 4" x 1.5"]
<b>GP0182</b>	MRI Rectangle Positioner Set (2) [4" x 3" x 2"]
<b>GP0192</b>	MRI Curved Wedge Positioner Set (2) [14" x 4" x 1.5"]
<b>GP0202</b>	MRI Semi-Round Neck Roll Positioner [7" x 3" x 2.3"]
<b>GE1211</b>	MRI Knee Wedge Positioner [28.2" x 16" x 8"]
<b>GP0102</b>	MRI Positioner Bundle [1 ea. – MFP-01 – 06]

## MRI SAFE SANDBAGS

SKU	Part Description
<b>SBG1003-01</b>	Square Sandbag: 3lb (8 x 8) Standard Handle [Black]
<b>SBG1005-01</b>	Rectangle Sandbag: 5lb (5 x 15) Standard Handle [Black]
<b>SBG1007-01</b>	Rectangle Sandbag: 7lb (9 x 12) Standard Handle [Black]
<b>SBG1010-01</b>	Rectangle Sandbag: 10lb (9 x 14) Standard Handle [Black]
<b>SBG1012-01</b>	Square Sandbag: 12lb (12 x 12) Standard Handle [Black]
<b>SBG1013-01</b>	Sandbag Bundle: One of each size [Black]



## SANDSOCKS

11lb (2 x 8)	Standard	31lb (4 x 12)	Standard
Black	SS-01R-BLK-NH	Black	SS-03R-BLK-NH
Tan	SS-01R-TAN-NH	Tan	SS-03R-TAN-NH
41lb (8 x 10)	Standard	51lb (6 x 15)	Standard
Black	SS-04R-BLK-NH	Black	SS-05R-BLK-NH
Tan	SS-04R-TAN-NH	Tan	SS-05R-TAN-NH
71lb (6 x 18)	Standard	81lb (7 x 22)	Standard
Black	SS-07R-BLK-NH	Black	SS-08R-BLK-NH
Tan	SS-07R-TAN-NH	Tan	SS-08R-TAN-NH
101lb (6 x 20)	Standard	111lb (6 x 28)	Standard
Black	SS-10R-BLK-NH	Black	SS-11R-BLK-NH
Tan	SS-10R-TAN-NH	Tan	SS-11R-TAN-NH
121lb (6 x 25)	Standard	151lb (6 x 40)	Standard
Black	SS-12R-BLK-NH	Black	SS-15R-BLK-NH
Tan	SS-12R-TAN-NH	Tan	SS-15R-TAN-NH

## SANDSOCK BUNDLES

Bundle 1	Standard	Bundle 2	Standard
Black	SSK-01-BLK-NH	Black	SSK-02-BLK-NH
Tan	SSK-01-TAN-NH	Tan	SSK-02-TAN-NH
Bundle 3	Standard	Bundle 4	Standard
Black	SSK-03-BLK-NH	Black	SSK-04-BLK-NH
Tan	SSK-03-TAN-NH	Tan	SSK-04-TAN-NH

## RECTANGLE SANDBAGS

11lb (4 x 5)	Standard	ACJoint	21lb (4 x 9)	Standard	ACJoint
Black	SB-01R-BLK-ST	SB-01R-BLK-AC	Black	SB-02R-BLK-ST	SB-02R-BLK-AC
Blue	SB-01R-BLU-ST	SB-01R-BLU-AC	Blue	SB-02R-BLU-ST	SB-02R-BLU-AC
31lb (5 x 9)	Standard	ACJoint	51lb (6 x 12)	Standard	ACJoint
Black	SB-03R-BLK-ST	SB-03R-BLK-AC	Black	SB-05R-BLK-ST	SB-05R-BLK-AC
Blue	SB-03R-BLU-ST	SB-03R-BLU-AC	Blue	SB-05R-BLU-ST	SB-05R-BLU-AC
71lb (6 x 14)	Standard	ACJoint	101lb (7 x 16)	Standard	ACJoint
Black	SB-07R-BLK-ST	SB-07R-BLK-AC	Black	SB-10R-BLK-ST	SB-10R-BLK-AC
Blue	SB-07R-BLU-ST	SB-07R-BLU-AC	Blue	SB-10R-BLU-ST	SB-10R-BLU-AC
121lb (8 x 18)	Standard	ACJoint			
Black	SB-12R-BLK-ST	SB-12R-BLK-AC			
Blue	SB-12R-BLU-ST	SB-12R-BLU-AC			

## SQUARE SANDBAGS

51lb (9 x 9)	Standard	ACJoint
Black	SB-05S-BLK-ST	SB-05S-BLK-AC
Blue	SB-05S-BLU-ST	SB-05S-BLU-AC
71lb (10 x 10)	Standard	ACJoint
Black	SB-07S-BLK-ST	SB-07S-BLK-AC
Blue	SB-07S-BLU-ST	SB-07S-BLU-AC
101lb (11 x 11)	Standard	ACJoint
Black	SB-10S-BLK-ST	SB-10S-BLK-AC
Blue	SB-10S-BLU-ST	SB-10S-BLU-AC

## SANDBAG BUNDLES

Bundle 1	Standard	Bundle 2	Standard
Black	SBK-01-BLK-ST	Black	SBK-02-BLK-ST
Blue	SBK-01-BLU-ST	Blue	SBK-02-BLU-ST
Pediatric	Standard	Femoral/ Angio	Standard
Black	SBK-03-BLK-ST	Black	SBK-04-BLK-ST
Blue	SBK-03-BLU-ST	Blue	SBK-04-BLU-ST

## SANDBAG PAIRS

51lb Pair (9 x 9)	Standard	ACJoint
Black	SBPR-05S-BLK-ST	SBPR-05S-BLK-AC
Blue	SBPR-05S-BLU-ST	SBPR-05S-BLU-AC
101lb Pair (11 x 11)	Standard	ACJoint
Black	SBPR-10S-BLK-ST	SBPR-10S-BLK-AC
Blue	SBPR-10S-BLU-ST	SBPR-10S-BLU-AC



## Platform Stools & Specialty Positioning Aids



**WMP-2S** - Two Step Weight Bearing Imaging Platform (Comfort Closed Cell Steps)



**WMP-3H** - Three Step Weight Bearing Imaging Platform (Reinforced Plastic Steps)



**A.2CompleteView4CS** - Complete View 2-Step Platform w/ Swivel 360 system (includes 14x17 Lock-N-Secure II)



**FIL-12** - Patient Foot Immobilizer



**LGS** - Adjustable Leg Support - Bariatric Base (15" x 18")



**31220** - Dual Platform Bariatric Step Stool with Handrail

## SPECIALTY POSITIONING AIDS

SKU	Part Description
<b>FIL-12</b>	Patient Foot Immobilizer
<b>LGS</b>	Adjustable Leg Support - Bariatric Base [15" x 18"]
<b>LGS-S</b>	Adjustable Leg Support - Standard Base [9" x 12"]
<b>RHI-AB</b>	Patient Head Immobilizer [Coated Sponge - 6 x 6 x 2]
<b>RIS-60-BLK</b>	Heavy-Gauge Vinyl Patient Immobilizer Strap [60" x 10"]
<b>RIS-72-BLK</b>	Heavy-Gauge Vinyl Patient Immobilizer Strap [72" x 10"]
<b>RIS-84-BLK</b>	Heavy-Gauge Vinyl Patient Immobilizer Strap [84" x 10"]
<b>RIS-96-BLK</b>	Heavy-Gauge Vinyl Patient Immobilizer Strap [96" x 10"]
<b>RLC-36</b>	Lateral Chest Image Support Positioner [36"]
<b>RLC-48</b>	Lateral Chest Image Support Positioner [48"]

## STANDARD & MRI PLATFORM TOOLS

SKU	Part Description
<b>T-50</b>	Standard Single Platform Step Stool with Handrail
<b>T-6150</b>	Single Platform Bariatric Step Stool with Handrail
<b>31220</b>	Dual Platform Bariatric Step Stool with Handrail
<b>FSA3001-01</b>	MRI Single Platform Step Stool with Handrail
<b>FSM1726-01</b>	MRI Dual Platform Step Stool with Handrail
<b>WMP-16</b>	Two Step Weight Bearing Imaging Platform (Closed Cell)
<b>WMP-22</b>	Two Step Weight Bearing Imaging Platform (Plastic)
<b>WMP-14</b>	Three Step Weight Bearing Imaging Platform (Closed Cell)
<b>WMP-28</b>	Three Step Weight Bearing Imaging Platform (Plastic)





**VIT-B** - Vinyl Veterinary Immobilizer Trough Bundle  
[one of each size: Small-XL]



**YXCA** - S Closed Cell Veterinary Immobilizer Trough  
[10" x 4" x 3"]



**NON-COATED THIN RECTANGULAR PAD**  
**YS-F-A01**



**SANDSOCK BUNDLES**  
**SSK-02-TAN-NH**

VETERINARY POSITIONING AIDS

SKU	Part Description	SKU	Part Description
YXCA	S Closed Cell Veterinary Immobilizer Trough [10" x 4" x 3"]	VIS-72-BLK	Vinyl Veterinary Immobilizer Strap [72" x 5"]
YXCB	M Closed Cell Veterinary Immobilizer Trough [15" x 7" x 5"]	VIS-84-BLK	Vinyl Veterinary Immobilizer Strap [84" x 5"]
YXCC	L Closed Cell Veterinary Immobilizer Trough [24" x 11" x 7"]	VIS-96-BLK	Vinyl Veterinary Immobilizer Strap [96" x 5"]
YXCD	XL Closed Cell Veterinary Immobilizer Trough [36" x 14" x 9"]	VIT-S	S Vinyl Veterinary Immobilizer Trough [10" x 4" x 3"]
YB-X-A28	Closed Cell Immobilixer Trough Bundle (1 Each - YXCA, YXCB, YXCC, YXCD)	VIT-M	M Vinyl Veterinary Immobilizer Trough [15" x 7" x 5"]
Q15645	Thin Elastic Extremitiy Straps - .625 (5/8)" x 29" [Set of 2]	VIT-L	L Vinyl Veterinary Immobilizer Trough [24" x 11" x 7"]
Q15647	Standard Elastic Extremitiy Straps - 1" x 29" [Set of 2]	VIT-X	XL Vinyl Veterinary Immobilizer Trough [36" x 14" x 9"]
Q15648	Exremitiy Straps Table Liner - 15' (5 yds) [Black]	VIT-B	Vinyl Veterinary Immobilizer Trough Bundle [one of each size: Small-XL]
Q15645-B	Thin Extremitiy Straps Bundle: 0.625 (5/8)" x 29" [Set of 2] + Q15648	SSK-02-TAN-NH	Flexible Vinyl Sandsock General Bundle 2 (Tan) [SS-01 (2X), SS-03 (2X), SS-05 (4X), SS-11 (2X), 22-12 (4X), SS-15 (2X)]
Q15647-B	Standard Extremitiy Strap Bundle: 1" x 29" [Set of 2] + Q15648	YS-F-A01	Non-Coated Thin Rectangular Pad (Set of 2 - 24" x 18" x 0.25")
VIS-60-BLK	Vinyl Veterinary Immobilizer Strap [60" x 5"]	PAD-VS1	Standard Veterinary Radiolucent X-Ray Table Pad: 58" x 30" x 1" - Black Vinyl [No Grommets]



### ECONOMY TABLE PADS

- Economic option for patient comfort and stability
- Ideal for x-ray tables or stretchers
- Available in universal lengths and widths to fit most standard imaging tables
- Tapered ends with optional brass grommets to hang pad when not in use
- Made from radiolucent foam and vinyl material
- Easy to clean and sanitize!
- Available in two premium foam types



### STANDARD TABLE PADS

- Upgraded vinyl provides a more durable pad
- Perfect for x-ray tables and stretchers
- Increases patient comfort and stability
- Available in universal lengths and widths to fit most standard imaging tables
- Tapered ends with optional brass grommets to hang pad when not in use
- Made from radiolucent foam and vinyl material
- Easy to clean and sanitize!
- Available in two premium foam types
- Choose from Black or Blue comfort vinyl, or our impact resistant Techno-Tuff™ Black vinyl



### PREMIUM TABLE PADS

- Features premium sewn and sealed boxed corners for a superior finished look
- Perfect for x-ray tables and stretchers
- Increases patient comfort and stability
- Available in universal lengths and widths to fit most standard imaging tables
- Made from radiolucent foam and material
- Easy to clean and sanitize!
- Available in three premium foam types
- Choose from Black or Blue comfort vinyl, or ultra-comfort memory foam with a premium 4-way stretch black fabric



### WALL MOUNTED TABLE PAD RACK

Designed to work specifically with Techno-Aide grommeted table pads, this durable low-profile wall-mounted rack lets you quickly hang your table pad when not in use.



**PAD-R2**



## VETERINARY TABLE PADS

**STANDARD (L x W) – 58" x 30" / LARGE (L x W) – 65" x 30"**

1" Thick Comfort Foam	Standard	Large
Economy Vinyl	PAD-VSI-BLK-NG	PAD-VLI-BLK-NG

## ECONOMY TABLE PADS

**STANDARD (L x W) – 72" x 23.25"**

1" Thick Comfort Foam	No Grommets	With Grommets
Economy Vinyl	PAD-STI-ECO-NG	PAD-STI-ECO-WG
2" Thick Firm Foam	No Grommets	With Grommets
Economy Vinyl	PAD-ST2-ECO-NG	PAD-ST2-ECO-WG

**STANDARD PLUS (L x W) – 80" x 30"**

1" Thick Comfort Foam	No Grommets	With Grommets
Economy Vinyl	PAD-SPI-ECO-NG	PAD-SPI-ECO-WG
2" Thick Firm Foam	No Grommets	With Grommets
Economy Vinyl	PAD-SP2-ECO-NG	PAD-SP2-ECO-WG

## STANDARD TABLE PADS

**STANDARD (L x W) – 72" x 23.25"**

1" Thick Comfort Foam	No Grommets	With Grommets
Black Vinyl	PAD-STI-BLK-NG	PAD-STI-BLK-WG
Blue Vinyl	PAD-STI-BLU-NG	PAD-STI-BLU-WG
Techno-Tuff Black Vinyl	PAD-STI-TBK-NG	PAD-STI-TBK-WG
2" Thick Firm Foam	No Grommets	With Grommets
Black Vinyl	PAD-ST2-BLK-NG	PAD-STI-BLK-WG
Blue Vinyl	PAD-ST2-BLU-NG	PAD-STI-BLU-WG
Techno-Tuff Black Vinyl	PAD-ST2-TBK-NG	PAD-STI-TBK-WG

**STANDARD PLUS (L x W) – 80" x 30"**

1" Thick Comfort Foam	No Grommets	With Grommets
Black Vinyl	PAD-SPI-BLK-NG	PAD-SPI-BLK-WG
Blue Vinyl	PAD-SPI-BLU-NG	PAD-SPI-BLU-WG
Techno-Tuff Black Vinyl	PAD-SPI-TBK-NG	PAD-SPI-TBK-WG
2" Thick Firm Foam	No Grommets	With Grommets
Black Vinyl	PAD-SP2-BLK-NG	PAD-SP2-BLK-WG
Blue Vinyl	PAD-SP2-BLU-NG	PAD-SP2-BLU-WG
Techno-Tuff Black Vinyl	PAD-SP2-TBK-NG	PAD-SP2-TBK-WG

## PREMIUM TABLE PADS

**STANDARD (L x W) – 72" x 23.25"**

2" Thick Comfort Foam	Standard Backing	Anti-Slip Backing
Black Vinyl	CPAD-PRC-BLK-ST	CPAD-PRC-BLK-AS
Blue Vinyl	CPAD-PRC-BLU-ST	CPAD-PRC-BLU-AS
4-Way Stretch Black Vinyl	CPAD-PRC-4WY-ST	CPAD-PRC-4WY-AS
2" Thick Firm Foam	Standard Backing	Anti-Slip Backing
Black Vinyl	CPAD-PRF-BLK-ST	CPAD-PRF-BLK-AS
Blue Vinyl	CPAD-PRF-BLU-ST	CPAD-PRF-BLU-AS
4-Way Stretch Black Vinyl	CPAD-PRF-4WY-ST	CPAD-PRF-4WY-AS
2" Thick Memory Foam	Standard Backing	Anti-Slip Backing
4-Way Stretch Black Vinyl	CPAD-PRM-4WY-ST	CPAD-PRM-4WY-AS

**STANDARD PLUS (L x W) – 80" x 30"**

2" Thick Comfort Foam	Standard Backing	Anti-Slip Backing
Black Vinyl	CPAD-PPC-BLK-ST	CPAD-PPC-BLK-AS
Blue Vinyl	CPAD-PPC-BLU-ST	CPAD-PPC-BLU-AS
4-Way Stretch Black Vinyl	CPAD-PPC-4WY-ST	CPAD-PPC-4WY-AS
2" Thick Firm Foam	Standard Backing	Anti-Slip Backing
Black Vinyl	CPAD-PPF-BLK-ST	CPAD-PPF-BLK-AS
Blue Vinyl	CPAD-PPF-BLU-ST	CPAD-PPF-BLU-AS
4-Way Stretch Black Vinyl	CPAD-PPF-4WY-ST	CPAD-PPF-4WY-AS
2" Thick Memory Foam	Standard Backing	Anti-Slip Backing
4-Way Stretch Black Vinyl	CPAD-PPM-4WY-ST	CPAD-PPM-4WY-AS



**2931-PL-10** - "Caution Radiation"  
X-Ray Room Sign - Yellow Sign/  
Magenta Letters (10" x 7")



**2931-PL-11** - "Caution Radiation  
Area" X-Ray Room Sign - Yellow  
Sign/Magenta Letters (10" x 7")



**2931-PL-16** - "Caution X-Ray  
Radiation Area" X-Ray Room Sign -  
Yellow Sign/Magenta Letters (10" x 7")



**2931-PL-12** - Bilingual Pregnancy  
X-Ray Room Sign - Black Sign/  
White Letters (10" x 7")



**2931-PL-14** - "Caution X-Ray In  
Use" Room Sign - Black Sign/White  
Letters (10" x 7")



**900X** - Standard Illuminated Sign -  
X-Ray In Use



**302-IMC** - Adjustable Seated 4-Leg  
Stool (Spin-Lift)

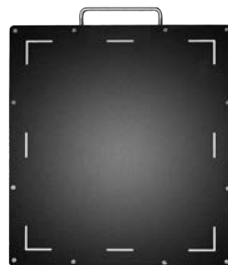

**WBC-1417CF** - Carbon Fiber Weight Bearing  
Cassette/Panel/Receptor Protector



**LRH** - Lateral Imaging Receptor Holder



**T-50** - Standard Single Platform Step  
Stool with Handrail



**29602** - Double Film Standard Illuminator  
View Box - Fluorescent Lamp



**31220** - Dual Platform Bariatric Step Stool  
with Handrail



## ALUMINUM VERTICAL MARKERS



**TA-EAP001** - Aluminum Right & Left (5/8") Vertical Markers - No Characters [Set]

**TA-EAP011** - Aluminum Right & Left (1") Vertical Markers - No Characters [Set]

## PLASTIC VERTICAL MARKERS



**TA-EPP003** - Plastic Right & Left (5/8") Vertical Markers - 3 Characters Max [Set]

**TA-EPP011** - Plastic Right & Left (1") Vertical Markers - No Characters [Set]

## VERTICAL POSITION INDICATOR MARKERS



**TA-PAP03-V** - Aluminum Right & Left (5/8") Vertical Position Indicator Markers - 3 Characters Max [Set]

**TA-PPP03-V** - Plastic Right & Left (5/8") Vertical Position Indicator Markers - 2 Characters Max [Set]

## ALUMINUM HORIZONTAL MARKERS

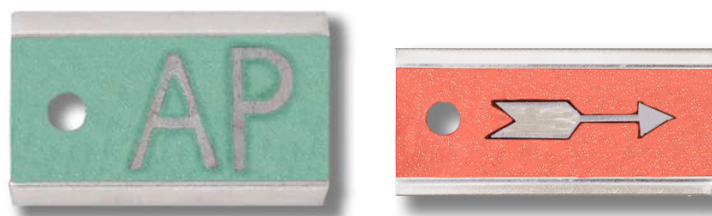

**TA-EAW011** - Aluminum Word Horizontal Markers (3/8") - 11 Characters Max [Single]

**TA-EA1000** - Aluminum Arrow (1") Multi-Directional Markers - No Characters [Single]

## PLASTIC HORIZONTAL MARKERS



**TA-EPW010** - Plastic Word Horizontal Markers (3/8") - 11 Characters Max [Single]

**TA-EPA1000** - Plastic Arrow (1") Multi-Directional Markers - No Characters [Single]



**TA-MRKSTK** - Marker Mates - Reusable Marker Adhesives [Set]



**MARKER WITH MARKER MATES**



**TA-HBM016** - Wall Mounted Marker Storage Board [16 Pegs]



**ES-25-11** - Flexible Image Scaling Device [Single 25mm Sphere Marker Included]



PART NUMBERDESCRIPTION

PROTECTIVE APPAREL

100V-DKB	Premium Full Coverage Radiation Safety Finger Gloves (Single Pair)
101SLMIT-DKB	Premium Full Coverage Radiation Safety Mitts With Dexterity Palm Slit (Single pair)
305101	Lite Surgical Radiation Protection Gloves - 0.20mm [Size 6.5 - XS] (Qty. 5 Pairs)
305102	Lite Surgical Radiation Protection Gloves - 0.20mm [Size 7 - S] (Qty. 5 Pairs)
305103	Lite Surgical Radiation Protection Gloves - 0.20mm [Size 7.5 - M] (Qty. 5 Pairs)
305104	Lite Surgical Radiation Protection Gloves - 0.20mm [Size 8 - L] (Qty. 5 Pairs)
305105	Lite Surgical Radiation Protection Gloves - 0.20mm [Size 8.5 - XL] (Qty. 5 Pairs)
305202	Max Surgical Radiation Protection Gloves - 0.40mm [Size 7 - S] (Qty. 5 Pairs)
305203	Max Surgical Radiation Protection Gloves - 0.40mm [Size 7.5 - M] (Qty. 5 Pairs)
305204	Max Surgical Radiation Protection Gloves - 0.40mm [Size 8 - L] (Qty. 5 Pairs)
ACUST	Custom Apparel Adjustment
AGR-105	Wall Mounted Apron Hanging Rack
AGR-110	Wall Mounted Apron Hanging & Glove Rack
AHDT23	Apparel 2023 Date Tags - Pink (Pack of 50)
AHDT24	Apparel 2024 Date Tags - White (Pack of 50)
AHDT25	Apparel 2025 Date Tags - Red (Pack of 50)
AHQRC	Apron-Hub QR Serial Number Labels (Single roll of 100 labels)
AHPAT24	QR Apron Hub Date Tags - White (Pack of 20)
AHPAT25	QR Apron Hub Date Tags - (Pack of 20)
AHPATTOOL	Apron Hub Apron Tag Applicator
APRONBAG	Apron Tote Bag
APRONSIZE TOOL-TA	Techno-Aide's EZ Fit Sizing Tool
AQRT	ApronHub Adhesive QR Tag
ARH-01	Steel Apron Hanger (Single)
ARH-10	Steel Apron Hanger (Qty. of 10 hangers)
ARM-100	Mobile Swing-Arm Apron Rack - 10 Arms (Swing Left & Right) [White]
ARM-G60	Mobile Swing-Arm Apron Rack - 10 Arms with 6 Glove Holders (Swing Left & Right) [White]
ARM-L5	Mobile Swing-Arm Apron Rack - 5-Arms (Swing Left) [White]
ARM-R5	Mobile Swing-Arm Apron Rack - 5-Arms (Swing Right) [White]
ARM-UZ10	Mobile Z-Base Apron Storage Rack with 10 Steel Spron Hangers
ARP-02-61	Wall Mounted Storage Rack - 2 Pegs [White]
ARP-06-61	Wall Mounted Storage Rack - 6 Pegs [White]
ARP-08-61	Wall Mounted Storage Rack - 8 Pegs [White]
ARW-10	Wall Mounted Swing-Arm Apron Rack - 10-Arms (Swing Left & Right) [White]
ARW-L5	Wall Mounted Swing-Arm Apron Rack - 5-Arms (Swing Left) [White]
ARW-R5	Wall Mounted Swing-Arm Apron Rack - 5-Arms (Swing Right) [White]
AS-3R	Blanket Guard - Small (18" x 18")/0.35mm Regular Lead
AS-3L	Blanket Guard - Small (18" x 18")/0.35mm Lightweight Lead
AS-3N	Blanket Guard - Small (18" x 18")/0.35mm Lead-Free Bilayer
AM-3R	Blanket Guard - Medium (24" x 24")/0.35mm Regular Lead
AM-3L	Blanket Guard - Medium (24" x 24")/0.35mm Lightweight Lead
AM-3N	Blanket Guard - Medium (24" x 24")/0.35mm Lead-Free Bilayer
AL-3R	Blanket Guard - Large (24" x 36")/0.35mm Regular Lead
AL-3L	Blanket Guard - Large (24" x 36")/0.35mm Lightweight Lead
AL-3N	Blanket Guard - Large (24" x 36")/0.35mm Lead-Free Bilayer
AX-3R	Blanket Guard - X-Large (24" x 48")/0.35mm Regular Lead
AX-3L	Blanket Guard - X-Large (24" x 48")/0.35mm Lightweight Lead
AX-3N	Blanket Guard - X-Large (24" x 48")/0.35mm Lead-Free Bilayer
AS-5R	Blanket Guard - Small (18" x 18")/0.5mm Regular Lead
AS-5L	Blanket Guard - Small (18" x 18")/0.5mm Lightweight Lead
AS-5N	Blanket Guard - Small (18" x 18")/0.5mm Lead-Free Bilayer
AM-5R	Blanket Guard - Medium (24" x 24")/0.5mm Regular Lead
AM-5L	Blanket Guard - Medium (24" x 24")/0.5mm Lightweight Lead
AM-5N	Blanket Guard - Medium (24" x 24")/0.5mm Lead-Free Bilayer
AL-5R	Blanket Guard - Large (24" x 36")/0.5mm Regular Lead
AL-5L	Blanket Guard - Large (24" x 36")/0.5mm Lightweight Lead
AL-5N	Blanket Guard - Large (24" x 36")/0.5mm Lead-Free Bilayer
AX-5R	Blanket Guard - X-Large (24" x 48")/0.5mm Regular Lead
AX-5L	Blanket Guard - X-Large (24" x 48")/0.5mm Lightweight Lead
AX-5N	Blanket Guard - X-Large (24" x 48")/0.5mm Lead-Free Bilayer
BA-5R	Breast Guard - Adult Size/0.5mm Regular Lead
BA-5L	Breast Guard - Adult Size/0.5mm Lightweight Lead
BA-5N	Breast Guard - Adult Size/0.5mm Lead-Free Bilayer
BC-5R	Breast Guard - Child Size/0.5mm Regular Lead
BC-5L	Breast Guard - Child Size/0.5mm Lightweight Lead
BC-5N	Breast Guard - Child Size/0.5mm Lead-Free Bilayer
CC-5R	EZ Pediatric Front Apron - Child Size/0.5mm Regular Lead
CC-5L	EZ Pediatric Front Apron - Child Size/0.5mm Lightweight Lead
CC-5N	EZ Pediatric Front Apron - Child Size/0.5mm Lead-Free Bilayer
DA-3R	EZ Dental Drape - Adult Size/0.35mm Regular Lead
DA-3L	EZ Dental Drape - Adult Size/0.35mm Lightweight Lead
DA-3N	EZ Dental Drape - Adult Size/0.35mm Lead-Free Bilayer
DC-3R	EZ Dental Drape - Child Size/0.35mm Regular Lead
DC-3L	EZ Dental Drape - Child Size/0.35mm Lightweight Lead
DC-3N	EZ Dental Drape - Child Size/0.35mm Lead-Free Bilayer
EP-3R	EZ Front Apron - Petite/0.35mm Regular Lead
EP-3L	EZ Front Apron - Petite/0.35mm Lightweight Lead
EP-3N	EZ Front Apron - Petite/0.35mm Lead-Free Bilayer
ES-3R	EZ Front Apron - Small/0.35mm Regular Lead
ES-3L	EZ Front Apron - Small/0.35mm Lightweight Lead
ES-3N	EZ Front Apron - Small/0.35mm Lead-Free Bilayer
EM-3R	EZ Front Apron - Medium/0.35mm Regular Lead
EM-3L	EZ Front Apron - Medium/0.35mm Lightweight Lead
EM-3N	EZ Front Apron - Medium/0.35mm Lead-Free Bilayer
EL-3R	EZ Front Apron - Large/0.35mm Regular Lead
EL-3L	EZ Front Apron - Large/0.35mm Lightweight Lead
EL-3N	EZ Front Apron - Large/0.35mm Lead-Free Bilayer
EX-3R	EZ Front Apron - X-Large/0.35mm Regular Lead
EX-3L	EZ Front Apron - X-Large/0.35mm Lightweight Lead
EX-3N	EZ Front Apron - X-Large/0.35mm Lead-Free Bilayer

PART NUMBER	DESCRIPTION
EZ-3R	EZ Front Apron - 2XL/0.35mm Regular Lead
EZ-3L	EZ Front Apron - 2XL/0.35mm Lightweight Lead
EZ-3N	EZ Front Apron - 2XL/0.35mm Lead-Free Bilayer
E3-3R	EZ Front Apron - 3XL/0.35mm Regular Lead
E3-3L	EZ Front Apron - 3XL/0.35mm Lightweight Lead
E3-3N	EZ Front Apron - 3XL/0.35mm Lead-Free Bilayer
EP-5R	EZ Front Apron - Petite/0.5mm Regular Lead
EP-5L	EZ Front Apron - Petite/0.5mm Lightweight Lead
EP-5N	EZ Front Apron - Petite/0.5mm Lead-Free Bilayer
ES-5R	EZ Front Apron - Small/0.5mm Regular Lead
ES-5L	EZ Front Apron - Small/0.5mm Lightweight Lead
ES-5N	EZ Front Apron - Small/0.5mm Lead-Free Bilayer
EM-5R	EZ Front Apron - Medium/0.5mm Regular Lead
EM-5L	EZ Front Apron - Medium/0.5mm Lightweight Lead
EM-5N	EZ Front Apron - Medium/0.5mm Lead-Free Bilayer
EL-5R	EZ Front Apron - Large/0.5mm Regular Lead
EL-5L	EZ Front Apron - Large/0.5mm Lightweight Lead
EL-5N	EZ Front Apron - Large/0.5mm Lead-Free Bilayer
EX-5R	EZ Front Apron - X-Large/0.5mm Regular Lead
EX-5L	EZ Front Apron - X-Large/0.5mm Lightweight Lead
EX-5N	EZ Front Apron - X-Large/0.5mm Lead-Free Bilayer
E2-5R	EZ Front Apron - 2XL/0.5mm Regular Lead
E2-5L	EZ Front Apron - 2XL/0.5mm Lightweight Lead
E2-5N	EZ Front Apron - 2XL/0.5mm Lead-Free Bilayer
E3-5R	EZ Front Apron - 3XL/0.5mm Regular Lead
E3-5L	EZ Front Apron - 3XL/0.5mm Lightweight Lead
E3-5N	EZ Front Apron - 3XL/0.5mm Lead-Free Bilayer
EZ BELT	EZ Belt - One Size
FLB-52	Flexible Lead Blocker - 5" x 12" (1mm Pb equivalency)
FLB-58	Flexible Lead Blocker - 5" x 8" (1mm Pb equivalency)
FLB-61	Flexible Lead Blocker - 6" x 10" (1mm Pb equivalency)
FLB-71	Flexible Lead Blocker - 7" x 11" (1mm Pb equivalency)
FLB-77	Flexible Lead Blocker - 7" x 17" (1mm Pb equivalency)
FLB-78	Flexible Lead Blocker Bundle (1 each of all 5 Sizes)
FP-3R	EZ Comfort-Flex Front Apron - Petite/0.35mm Regular Lead
FP-3L	EZ Comfort-Flex Front Apron - Petite/0.35mm Lightweight Lead
FP-3N	EZ Comfort-Flex Front Apron - Petite/0.35mm Lead-Free Bilayer
FS-3R	EZ Comfort-Flex Front Apron - Small/0.35mm Regular Lead
FS-3L	EZ Comfort-Flex Front Apron - Small/0.35mm Lightweight Lead
FS-3N	EZ Comfort-Flex Front Apron - Small/0.35mm Lead-Free Bilayer
FM-3R	EZ Comfort-Flex Front Apron - Medium/0.35mm Regular Lead
FM-3L	EZ Comfort-Flex Front Apron - Medium/0.35mm Lightweight Lead
FM-3N	EZ Comfort-Flex Front Apron - Medium/0.35mm Lead-Free Bilayer
FL-3R	EZ Comfort-Flex Front Apron - Large/0.35mm Regular Lead
FL-3L	EZ Comfort-Flex Front Apron - Large/0.35mm Lightweight Lead
FL-3N	EZ Comfort-Flex Front Apron - Large/0.35mm Lead-Free Bilayer
FX-3R	EZ Comfort-Flex Front Apron - X-Large/0.35mm Regular Lead
FX-3L	EZ Comfort-Flex Front Apron - X-Large/0.35mm Lightweight Lead
FX-3N	EZ Comfort-Flex Front Apron - X-Large/0.35mm Lead-Free Bilayer
F2-3R	EZ Comfort-Flex Front Apron - 2XL/0.35mm Regular Lead
F2-3L	EZ Comfort-Flex Front Apron - 2XL/0.35mm Lightweight Lead
F2-3N	EZ Comfort-Flex Front Apron - 2XL/0.35mm Lead-Free Bilayer
F3-3R	EZ Comfort-Flex Front Apron - 3XL/0.35mm Regular Lead
F3-3L	EZ Comfort-Flex Front Apron - 3XL/0.35mm Lightweight Lead
F3-3N	EZ Comfort-Flex Front Apron - 3XL/0.35mm Lead-Free Bilayer
FP-5R	EZ Comfort-Flex Front Apron - Petite/0.5mm Regular Lead
FP-5L	EZ Comfort-Flex Front Apron - Petite/0.5mm Lightweight Lead
FP-5N	EZ Comfort-Flex Front Apron - Petite/0.5mm Lead-Free Bilayer
FS-5R	EZ Comfort-Flex Front Apron - Small/0.5mm Regular Lead
FS-5L	EZ Comfort-Flex Front Apron - Small/0.5mm Lightweight Lead
FS-5N	EZ Comfort-Flex Front Apron - Small/0.5mm Lead-Free Bilayer
FM-5R	EZ Comfort-Flex Front Apron - Medium/0.5mm Regular Lead
FM-5L	EZ Comfort-Flex Front Apron - Medium/0.5mm Lightweight Lead
FM-5N	EZ Comfort-Flex Front Apron - Medium/0.5mm Lead-Free Bilayer
FL-5R	EZ Comfort-Flex Front Apron - Large/0.5mm Regular Lead
FL-5L	EZ Comfort-Flex Front Apron - Large/0.5mm Lightweight Lead
FL-5N	EZ Comfort-Flex Front Apron - Large/0.5mm Lead-Free Bilayer
FX-5R	EZ Comfort-Flex Front Apron - X-Large/0.5mm Regular Lead
FX-5L	EZ Comfort-Flex Front Apron - X-Large/0.5mm Lightweight Lead
FX-5N	EZ Comfort-Flex Front Apron - X-Large/0.5mm Lead-Free Bilayer
F2-5R	EZ Comfort-Flex Front Apron - 2XL/0.5mm Regular Lead
F2-5L	EZ Comfort-Flex Front Apron - 2XL/0.5mm Lightweight Lead
F2-5N	EZ Comfort-Flex Front Apron - 2XL/0.5mm Lead-Free Bilayer
F3-5R	EZ Comfort-Flex Front Apron - 3XL/0.5mm Regular Lead
F3-5L	EZ Comfort-Flex Front Apron - 3XL/0.5mm Lightweight Lead
F3-5N	EZ Comfort-Flex Front Apron - 3XL/0.5mm Lead-Free Bilayer
GS-5R	Gonadal Guard - Small/0.5mm Regular Lead
GS-5L	Gonadal Guard - Small/0.5mm Lightweight Lead
GS-5N	Gonadal Guard - Small/0.5mm Lead-Free Bilayer
GM-5R	Gonadal Guard - Medium/0.5mm Regular Lead
GM-5L	Gonadal Guard - Medium/0.5mm Lightweight Lead
GM-5N	Gonadal Guard - Medium/0.5mm Lead-Free Bilayer
GL-5R	Gonadal Guard - Large/0.5mm Regular Lead
GL-5L	Gonadal Guard - Large/0.5mm Lightweight Lead
GL-5N	Gonadal Guard - Large/0.5mm Lead-Free Bilayer
GB-5R	Gonadal Guard - Bundle/0.5mm Regular Lead (1 each - S, M, L)
GB-5L	Gonadal Guard - Bundle/0.5mm Lightweight Lead (1 each - S, M, L)
GB-5N	Gonadal Guard - Bundle/0.5mm Lead-Free Bilayer (1 each - S, M, L)
H1978BL	Mobile Z-Base Apron Storage Rack
H1978BL10	Mobile Z-Base Apron Storage Rack with 10 Steel Apron Hangers
HO-2N-33-K-V-N	EZ Sleeve - One Size/0.25mm Lead-Free Bilayer
IS-5R	Scolio Guard - Standard/0.5mm Regular Lead
JP-3R	EZ Full Wrap Partial Overlap Vest - Petite/0.35mm Regular Lead
JP-3L	EZ Full Wrap Partial Overlap Vest - Petite/0.35mm Lightweight Lead

## PART NUMBER

## DESCRIPTION

JP-3N	EZ Full Wrap Partial Overlap Vest - Petite/0.35mm Lead-Free Bilayer
JS-3R	EZ Full Wrap Partial Overlap Vest - Small/0.35mm Regular Lead
JS-3L	EZ Full Wrap Partial Overlap Vest - Small/0.35mm Lightweight Lead
JS-3N	EZ Full Wrap Partial Overlap Vest - Small/0.35mm Lead-Free Bilayer
JM-3R	EZ Full Wrap Partial Overlap Vest - Medium/0.35mm Regular Lead
JM-3L	EZ Full Wrap Partial Overlap Vest - Medium/0.35mm Lightweight Lead
JM-3N	EZ Full Wrap Partial Overlap Vest - Medium/0.35mm Lead-Free Bilayer
JL-3R	EZ Full Wrap Partial Overlap Vest - Large/0.35mm Regular Lead
JL-3L	EZ Full Wrap Partial Overlap Vest - Large/0.35mm Lightweight Lead
JL-3N	EZ Full Wrap Partial Overlap Vest - Large/0.35mm Lead-Free Bilayer
JX-3R	EZ Full Wrap Partial Overlap Vest - X-Large/0.35mm Regular Lead
JX-3L	EZ Full Wrap Partial Overlap Vest - X-Large/0.35mm Lightweight Lead
JX-3N	EZ Full Wrap Partial Overlap Vest - X-Large/0.35mm Lead-Free Bilayer
J2-3R	EZ Full Wrap Partial Overlap Vest - 2XL/0.35mm Regular Lead
J2-3L	EZ Full Wrap Partial Overlap Vest - 2XL/0.35mm Lightweight Lead
J2-3N	EZ Full Wrap Partial Overlap Vest - 2XL/0.35mm Lead-Free Bilayer
J3-3R	EZ Full Wrap Partial Overlap Vest - 3XL/0.35mm Regular Lead
J3-3L	EZ Full Wrap Partial Overlap Vest - 3XL/0.35mm Lightweight Lead
J3-3N	EZ Full Wrap Partial Overlap Vest - 3XL/0.35mm Lead-Free Bilayer
JP-5R	EZ Full Wrap Partial Overlap Vest - Petite/0.5mm Regular Lead
JP-5L	EZ Full Wrap Partial Overlap Vest - Petite/0.5mm Lightweight Lead
JP-5N	EZ Full Wrap Partial Overlap Vest - Petite/0.5mm Lead-Free Bilayer
JS-5R	EZ Full Wrap Partial Overlap Vest - Small/0.5mm Regular Lead
JS-5L	EZ Full Wrap Partial Overlap Vest - Small/0.5mm Lightweight Lead
JS-5N	EZ Full Wrap Partial Overlap Vest - Small/0.5mm Lead-Free Bilayer
JM-5R	EZ Full Wrap Partial Overlap Vest - Medium/0.5mm Regular Lead
JM-5L	EZ Full Wrap Partial Overlap Vest - Medium/0.5mm Lightweight Lead
JM-5N	EZ Full Wrap Partial Overlap Vest - Medium/0.5mm Lead-Free Bilayer
JL-5R	EZ Full Wrap Partial Overlap Vest - Large/0.5mm Regular Lead
JL-5L	EZ Full Wrap Partial Overlap Vest - Large/0.5mm Lightweight Lead
JL-5N	EZ Full Wrap Partial Overlap Vest - Large/0.5mm Lead-Free Bilayer
JX-5R	EZ Full Wrap Partial Overlap Vest - X-Large/0.5mm Regular Lead
JX-5L	EZ Full Wrap Partial Overlap Vest - X-Large/0.5mm Lightweight Lead
JX-5N	EZ Full Wrap Partial Overlap Vest - X-Large/0.5mm Lead-Free Bilayer
J2-5R	EZ Full Wrap Partial Overlap Vest - 2XL/0.5mm Regular Lead
J2-5L	EZ Full Wrap Partial Overlap Vest - 2XL/0.5mm Lightweight Lead
J2-5N	EZ Full Wrap Partial Overlap Vest - 2XL/0.5mm Lead-Free Bilayer
J3-5R	EZ Full Wrap Partial Overlap Vest - 3XL/0.5mm Regular Lead
J3-5L	EZ Full Wrap Partial Overlap Vest - 3XL/0.5mm Lightweight Lead
J3-5N	EZ Full Wrap Partial Overlap Vest - 3XL/0.5mm Lead-Free Bilayer
LAP-BNDL-B	Lap Guard Half Apron Room Bundle - Buckle Closure (1 Each - S, M, L, XL/Set colors/0.5mm Reg. Lead; ARP-02)
LAP-BNDL-B-E	Lap Guard Half Apron Room Bundle - Buckle Closure & Embroidery (1 each - S, M, L, XL/Set colors/0.5mm Reg. Lead; ARP-02)
LAP-BNDL-V	Lap Guard Half Apron Room Bundle - Hook & Loop Closure (1 each - S, M, L, XL/Set colors/0.5mm Reg. Lead; ARP-02)
LAP-BNDL-V-E	Lap Guard Half Apron Room Bundle - Hook & Loop Closure & Embroidery (1 each - S, M, L, XL/Set colors/0.5mm Reg. Lead; ARP-02)
LP-3R	Lap Guard Half Apron - Petite/0.35mm Regular Lead
LP-3L	Lap Guard Half Apron - Petite/0.35mm Lightweight Lead
LP-3N	Lap Guard Half Apron - Petite/0.35mm Lead-Free Bilayer
LS-3R	Lap Guard Half Apron - Small/0.35mm Regular Lead
LS-3L	Lap Guard Half Apron - Small/0.35mm Lightweight Lead
LS-3N	Lap Guard Half Apron - Small/0.35mm Lead-Free Bilayer
LM-3R	Lap Guard Half Apron - Medium/0.35mm Regular Lead
LM-3L	Lap Guard Half Apron - Medium/0.35mm Lightweight Lead
LM-3N	Lap Guard Half Apron - Medium/0.35mm Lead-Free Bilayer
LL-3R	Lap Guard Half Apron - Large/0.35mm Regular Lead
LL-3L	Lap Guard Half Apron - Large/0.35mm Lightweight Lead
LL-3N	Lap Guard Half Apron - Large/0.35mm Lead-Free Bilayer
LX-3R	Lap Guard Half Apron - X-Large/0.35mm Regular Lead
LX-3L	Lap Guard Half Apron - X-Large/0.35mm Lightweight Lead
LX-3N	Lap Guard Half Apron - X-Large/0.35mm Lead-Free Bilayer
L2-3R	Lap Guard Half Apron - 2XL/0.35mm Regular Lead
L2-3L	Lap Guard Half Apron - 2XL/0.35mm Lightweight Lead
L2-3N	Lap Guard Half Apron - 2XL/0.35mm Lead-Free Bilayer
LP-5R	Lap Guard Half Apron - Petite/0.5mm Regular Lead
LP-5L	Lap Guard Half Apron - Petite/0.5mm Lightweight Lead
LP-5N	Lap Guard Half Apron - Petite/0.5mm Lead-Free Bilayer
LS-5R	Lap Guard Half Apron - Small/0.5mm Regular Lead
LS-5L	Lap Guard Half Apron - Small/0.5mm Lightweight Lead
LS-5N	Lap Guard Half Apron - Small/0.5mm Lead-Free Bilayer
LM-5R	Lap Guard Half Apron - Medium/0.5mm Regular Lead
LM-5L	Lap Guard Half Apron - Medium/0.5mm Lightweight Lead
LM-5N	Lap Guard Half Apron - Medium/0.5mm Lead-Free Bilayer
LL-5R	Lap Guard Half Apron - Large/0.5mm Regular Lead
LL-5L	Lap Guard Half Apron - Large/0.5mm Lightweight Lead
LL-5N	Lap Guard Half Apron - Large/0.5mm Lead-Free Bilayer
LX-5R	Lap Guard Half Apron - X-Large/0.5mm Regular Lead
LX-5L	Lap Guard Half Apron - X-Large/0.5mm Lightweight Lead
LX-5N	Lap Guard Half Apron - X-Large/0.5mm Lead-Free Bilayer
L2-5R	Lap Guard Half Apron - 2XL/0.5mm Regular Lead
L2-5L	Lap Guard Half Apron - 2XL/0.5mm Lightweight Lead
L2-5N	Lap Guard Half Apron - 2XL/0.5mm Lead-Free Bilayer
MP-3L	EZ Full Wrap Apron - Petite/0.35mm Lightweight Lead
MP-3N	EZ Full Wrap Apron - Petite/0.35mm Lead-Free Bilayer
MS-3L	EZ Full Wrap Apron - Small/0.35mm Lightweight Lead
MS-3N	EZ Full Wrap Apron - Small/0.35mm Lead-Free Bilayer
MM-3L	EZ Full Wrap Apron - Medium/0.35mm Lightweight Lead
MM-3N	EZ Full Wrap Apron - Medium/0.35mm Lead-Free Bilayer
ML-3L	EZ Full Wrap Apron - Large/0.35mm Lightweight Lead
ML-3N	EZ Full Wrap Apron - Large/0.35mm Lead-Free Bilayer
MX-3L	EZ Full Wrap Apron - X-Large/0.35mm Lightweight Lead
MX-3N	EZ Full Wrap Apron - X-Large/0.35mm Lead-Free Bilayer
M2-3L	EZ Full Wrap Apron - 2XL/0.35mm Lightweight Lead
M2-3N	EZ Full Wrap Apron - 2XL/0.35mm Lead-Free Bilayer
M3-3L	EZ Full Wrap Apron - 3XL/0.35mm Lightweight Lead
M3-3N	EZ Full Wrap Apron - 3XL/0.35mm Lead-Free Bilayer

PART NUMBER	DESCRIPTION
MP-5L	EZ Full Wrap Apron - Petite/0.5mm Lightweight Lead
MP-5N	EZ Full Wrap Apron - Petite/0.5mm Lead-Free Bilayer
MS-5L	EZ Full Wrap Apron - Small/0.5mm Lightweight Lead
MS-5N	EZ Full Wrap Apron - Small/0.5mm Lead-Free Bilayer
MM-5L	EZ Full Wrap Apron - Medium/0.5mm Lightweight Lead
MM-5N	EZ Full Wrap Apron - Medium/0.5mm Lead-Free Bilayer
ML-5L	EZ Full Wrap Apron - Large/0.5mm Lightweight Lead
ML-5N	EZ Full Wrap Apron - Large/0.5mm Lead-Free Bilayer
MX-5L	EZ Full Wrap Apron - X-Large/0.5mm Lightweight Lead
MX-5N	EZ Full Wrap Apron - X-Large/0.5mm Lead-Free Bilayer
M2-5L	EZ Full Wrap Apron - 2XL/0.5mm Lightweight Lead
M2-5N	EZ Full Wrap Apron - 2XL/0.5mm Lead-Free Bilayer
M3-5L	EZ Full Wrap Apron - 3XL/0.5mm Lightweight Lead
M3-5N	EZ Full Wrap Apron - 3XL/0.5mm Lead-Free Bilayer
MB2430G20	Mobile Barrier - 24" x 30" Glass Window - 2.0mm Pb Protection
Model160-BX	Model 1 FreeGuard (22mm) Glove Size 6 - Box of 5 Pair
Model160-CS	Model 1 FreeGuard (22mm) Glove Size 6 - Case of 10 Boxes (50 Pairs)
Model165-BX	Model 1 FreeGuard (22mm) Glove Size 6.5 - Box of 5 Pair
Model165-CS	Model 1 FreeGuard (22mm) Glove Size 6.5 - Case of 10 Boxes (50 Pairs)
Model170-BX	Model 1 FreeGuard (22mm) Glove Size 7 - Box of 5 Pair
Model170-CS	Model 1 FreeGuard (22mm) Glove Size 7 - Case of 10 Boxes (50 Pairs)
Model175-BX	Model 1 FreeGuard (22mm) Glove Size 7.5 - Box of 5 Pair
Model175-CS	Model 1 FreeGuard (22mm) Glove Size 7.5 - Case of 10 Boxes (50 Pairs)
Model180-BX	Model 1 FreeGuard (22mm) Glove Size 8 - Box of 5 Pair
Model180-CS	Model 1 FreeGuard (22mm) Glove Size 8 - Case of 10 Boxes (50 Pairs)
Model185-BX	Model 1 FreeGuard (22mm) Glove Size 8.5 - Box of 5 Pair
Model185-CS	Model 1 FreeGuard (22mm) Glove Size 8.5 - Case of 10 Boxes (50 Pairs)
Model190-BX	Model 1 FreeGuard (22mm) Glove Size 9 - Box of 5 Pair
Model190-CS	Model 1 FreeGuard (22mm) Glove Size 9 - Case of 10 Boxes (50 Pairs)
Model260-CS	Model 2 FreeGuard (30mm) Glove Size 6 - Case of 10 Boxes (50 Pairs)
Model265-CS	Model 2 FreeGuard (30mm) Glove Size 6.5 - Case of 10 Boxes (50 Pairs)
Model270-CS	Model 2 FreeGuard (30mm) Glove Size 7 - Case of 10 Boxes (50 Pairs)
Model275-CS	Model 2 FreeGuard (30mm) Glove Size 7.5 - Case of 10 Boxes (50 Pairs)
Model280-CS	Model 2 FreeGuard (30mm) Glove Size 8 - Case of 10 Boxes (50 Pairs)
Model285-CS	Model 2 FreeGuard (30mm) Glove Size 8.5 - Case of 10 Boxes (50 Pairs)
Model290-CS	Model 2 FreeGuard (30mm) Glove Size 9 - Case of 10 Boxes (50 Pairs)
NA-3R	EZ Panoramic Dental Drape - Adult Size/0.35mm Regular Lead
NA-3L	EZ Panoramic Dental Drape - Adult Size/0.35mm Lightweight Lead
NA-3N	EZ Panoramic Dental Drape - Adult Size/0.35mm Lead-Free Bilayer
NON-SLIP LINING	No-Slip Lining for Skirts
OP-3R	EZ Release Comfort OR Front Apron - Petite/0.35mm Regular Lead
OP-3L	EZ Release Comfort OR Front Apron - Petite/0.35mm Lightweight Lead
OP-3N	EZ Release Comfort OR Front Apron - Petite/0.35mm Lead-Free Bilayer
OS-3R	EZ Release Comfort OR Front Apron - Small/0.35mm Regular Lead
OS-3L	EZ Release Comfort OR Front Apron - Small/0.35mm Lightweight Lead
OS-3N	EZ Release Comfort OR Front Apron - Small/0.35mm Lead-Free Bilayer
OM-3R	EZ Release Comfort OR Front Apron - Medium/0.35mm Regular Lead
OM-3L	EZ Release Comfort OR Front Apron - Medium/0.35mm Lightweight Lead
OM-3N	EZ Release Comfort OR Front Apron - Medium/0.35mm Lead-Free Bilayer
OL-3R	EZ Release Comfort OR Front Apron - Large/0.35mm Regular Lead
OL-3L	EZ Release Comfort OR Front Apron - Large/0.35mm Lightweight Lead
OL-3N	EZ Release Comfort OR Front Apron - Large/0.35mm Lead-Free Bilayer
OX-3R	EZ Release Comfort OR Front Apron - X-Large/0.35mm Regular Lead
OX-3L	EZ Release Comfort OR Front Apron - X-Large/0.35mm Lightweight Lead
OX-3N	EZ Release Comfort OR Front Apron - X-Large/0.35mm Lead-Free Bilayer
O2-3R	EZ Release Comfort OR Front Apron - 2XL/0.35mm Regular Lead
O2-3L	EZ Release Comfort OR Front Apron - 2XL/0.35mm Lightweight Lead
O2-3N	EZ Release Comfort OR Front Apron - 2XL/0.35mm Lead-Free Bilayer
O3-3R	EZ Release Comfort OR Front Apron - 3XL/0.35mm Regular Lead
O3-3L	EZ Release Comfort OR Front Apron - 3XL/0.35mm Lightweight Lead
O3-3N	EZ Release Comfort OR Front Apron - 3XL/0.35mm Lead-Free Bilayer
OP-5R	EZ Release Comfort OR Front Apron - Petite/0.5mm Regular Lead
OP-5L	EZ Release Comfort OR Front Apron - Petite/0.5mm Lightweight Lead
OP-5N	EZ Release Comfort OR Front Apron - Petite/0.5mm Lead-Free Bilayer
OS-5R	EZ Release Comfort OR Front Apron - Small/0.5mm Regular Lead
OS-5L	EZ Release Comfort OR Front Apron - Small/0.5mm Lightweight Lead
OS-5N	EZ Release Comfort OR Front Apron - Small/0.5mm Lead-Free Bilayer
OM-5R	EZ Release Comfort OR Front Apron - Medium/0.5mm Regular Lead
OM-5L	EZ Release Comfort OR Front Apron - Medium/0.5mm Lightweight Lead
OM-5N	EZ Release Comfort OR Front Apron - Medium/0.5mm Lead-Free Bilayer
OL-5R	EZ Release Comfort OR Front Apron - Large/0.5mm Regular Lead
OL-5L	EZ Release Comfort OR Front Apron - Large/0.5mm Lightweight Lead
OL-5N	EZ Release Comfort OR Front Apron - Large/0.5mm Lead-Free Bilayer
OX-5R	EZ Release Comfort OR Front Apron - X-Large/0.5mm Regular Lead
OX-5L	EZ Release Comfort OR Front Apron - X-Large/0.5mm Lightweight Lead
OX-5N	EZ Release Comfort OR Front Apron - X-Large/0.5mm Lead-Free Bilayer
O2-5R	EZ Release Comfort OR Front Apron - 2XL/0.5mm Regular Lead
O2-5L	EZ Release Comfort OR Front Apron - 2XL/0.5mm Lightweight Lead
O2-5N	EZ Release Comfort OR Front Apron - 2XL/0.5mm Lead-Free Bilayer
O3-5R	EZ Release Comfort OR Front Apron - 3XL/0.5mm Regular Lead
O3-5L	EZ Release Comfort OR Front Apron - 3XL/0.5mm Lightweight Lead
O3-5N	EZ Release Comfort OR Front Apron - 3XL/0.5mm Lead-Free Bilayer
PAD-R2	Wall Mounted Table Pad Storage Rack
PATCH	Removable Embroidery Patch
PS-1L	EZ Pregnancy Front Apron - Standard Size/1.0mm Lightweight Lead
PS-1N	EZ Pregnancy Front Apron - Standard Size/1.0mm Lead-Free Bilayer
PT-1L	EZ Pregnancy Front Apron - Full Size/1.0mm Lightweight Lead
PT-1N	EZ Pregnancy Front Apron - Full Size/1.0mm Lead-Free Bilayer
QS-2N	EZ Cap - Small/2.0mm Lead-Free Bilayer
QM-2N	EZ Cap - Medium/2.0mm Lead-Free Bilayer
QL-2N	EZ Cap - Large/2.0mm Lead-Free Bilayer
RPAK1	Protective Apparel Recycling Box - 1 (Single) Box [Non-Discounted item]
RPAK5	Protective Apparel Recycling Box - 5 Boxes [Non-Discounted item]
RG-1205-BK	Rugged Radiation Safety Glasses - Black

PART NUMBER	DESCRIPTION
RG-1205-BL	Rugged Radiation Safety Glasses - Blue
RG-15011-BKC-50SS	Premium Radiation Safety Glasses - Black Crystal
RG-15011-BKY-50SS	Premium Radiation Safety Glasses - Black Green
RG-15011-CR-50SS	Premium Radiation Safety Glasses - Crystal Red
RG-15011-CC-50SS	Premium Radiation Safety Glasses - Crystal Clear
RG-15011-NVC-50SS	Premium Radiation Safety Glasses - Navy Clear
RG-16001-BKBL	Deluxe Radiation Safety Glasses - Black/Blue
RG-208-BK	Ultra-Guard Radiation Safety Glasses - Plano Lens (Black Frame)
RG-208-S	Ultra-Guard Radiation Safety Glasses - Plano Lens (Silver Frame)
RG-208-R	Ultra-Guard Radiation Safety Glasses - Plano Lens (Red Frame)
RG-208-PG	Ultra-Guard Radiation Safety Glasses - Plano Lens (Purple/Gray Frame)
RG-208-BY	Ultra-Guard Radiation Safety Glasses - Plano Lens (Blue/Yellow Frame)
RG-208-PK	Ultra-Guard Radiation Safety Glasses - Plano Lens (Pink Frame)
RG-33-BK-50SS	Cover-Guard Radiation Safety Glasses - Plano Lens (Black Frame)
RG-33-T-50SS	Cover-Guard Radiation Safety Glasses - Plano Lens (Tortoise Frame)
RG-33-W-50SS	Cover-Guard Radiation Safety Glasses - Plano Lens (White Frame)
RG-F10-BB-50SS	Economy Radiation Safety Glasses - Blue Black
RG-F10-BY-50SS	Economy Radiation Safety Glasses - Black Yellow
RG-F10-CLR-50SS	Economy Radiation Safety Glasses - Black/Yellow Clear
RG-F126-BK-50SS	Standard Radiation Safety Glasses - Black
RG-NI-FJ1994-060	Nike Brazen Boost Radiation Safety Glasses - Matte Anthracite
RG-NI-FJ1978-451	Nike Brazen Boost Radiation Safety Glasses - Matte Dark Obsidian
RG-NI-FJ1975-010	Nike Brazen Boost Radiation Safety Glasses - Matte Black/White
RG-NI-FJ1975-021	Nike Brazen Boost Radiation Safety Glasses - Matte Dark Gray/White
RG-NI-FJ1985-012	Nike Brazen Shadow Radiation Safety Glasses - Dark Gray/Gray
RG-NI-FJ1987-451	Nike Brazen Shadow Radiation Safety Glasses - Matte Dark Obsidian
RG-NI-FJ1985-060	Nike Brazen Shadow Radiation Safety Glasses - Matte Anthracite/Gray
RG-NI-FJ1985-010	Nike Brazen Shadow Radiation Safety Glasses - Matte Black/White
RG-NI-FJ1985-021	Nike Brazen Shadow Radiation Safety Glasses - Matte Dark Gray/Red
RG-NI-EV0571-001	Nike Brazen Radiation Safety Glasses - Black
RG-NI-EV0758-049	Nike Brazen Boost Radiation Safety Glasses - Matte Black/Military Blue
RG-Q100-BK-50SS	Convertible Radiation Safety Glasses - Black/Clear [Large]
RG-Q200-BK-50SS	Convertible Radiation Safety Glasses - Glossy Black [Medium]
RG-Q200-BKPK-50SS	Convertible Radiation Safety Glasses - Blue/Pink [Medium]
RG-Q200-PUR-50SS	Convertible Radiation Safety Glasses - Purple [Medium]
RG-Q300-BK-50SS	Convertible Radiation Safety Glasses - Matte Black [Small]
RR160-BX	RR1 XGuard Glove Size 6 - Box of 5 Pairs
RR160-CS	RR1 XGuard Glove Size 6 - Case of 10 Boxes (50 Pairs)
RR165-BX	RR1 XGuard Glove Size 6.5 - Box of 5 Pairs
RR165-CS	RR1 XGuard Glove Size 6.5 - Case of 10 Boxes (50 Pairs)
RR170-BX	RR1 XGuard Glove Size 7 - Box of 5 Pairs
RR170-CS	RR1 XGuard Glove Size 7 - Case of 10 Boxes (50 Pairs)
RR175-BX	RR1 XGuard Glove Size 7.5 - Box of 5 Pairs
RR175-CS	RR1 XGuard Glove Size 7.5 - Case of 10 Boxes (50 Pairs)
RR180-BX	RR1 XGuard Glove Size 8 - Box of 5 Pairs
RR180-CS	RR1 XGuard Glove Size 8 - Case of 10 Boxes (50 Pairs)
RR185-BX	RR1 XGuard Glove Size 8.5 - Box of 5 Pairs
RR185-CS	RR1 XGuard Glove Size 8.5 - Case of 10 Boxes (50 Pairs)
RR190-BX	RR1 XGuard Glove Size 9 - Box of 5 Pairs
RR190-CS	RR1 XGuard Glove Size 9 - Case of 10 Boxes (50 Pairs)
RR260-CS	RR2 XGuard Glove Size 6 - Case of 10 Boxes (50 Pairs)
RR265-CS	RR2 XGuard Glove Size 6.5 - Case of 10 Boxes (50 Pairs)
RR270-CS	RR2 XGuard Glove Size 7 - Case of 10 Boxes (50 Pairs)
RR275-CS	RR2 XGuard Glove Size 7.5 - Case of 10 Boxes (50 Pairs)
RR280-CS	RR2 XGuard Glove Size 8 - Case of 10 Boxes (50 Pairs)
RR285-CS	RR2 XGuard Glove Size 8.5 - Case of 10 Boxes (50 Pairs)
RR290-CS	RR2 XGuard Glove Size 9 - Case of 10 Boxes (50 Pairs)
RR360-CS	RR3 XGuard Glove Size 6 - Case of 10 Boxes (50 Pairs)
RR365-CS	RR3 XGuard Glove Size 6.5 - Case of 10 Boxes (50 Pairs)
RR370-CS	RR3 XGuard Glove Size 7 - Case of 10 Boxes (50 Pairs)
RR375-CS	RR3 XGuard Glove Size 7.5 - Case of 10 Boxes (50 Pairs)
RR380-CS	RR3 XGuard Glove Size 8 - Case of 10 Boxes (50 Pairs)
RR385-CS	RR3 XGuard Glove Size 8.5 - Case of 10 Boxes (50 Pairs)
RR390-CS	RR3 XGuard Glove Size 9 - Case of 10 Boxes (50 Pairs)
RX-1L	EZ Pregnancy Lap Guard Half Apron - 1.0mm Lightweight Lead
RX-1N	EZ Pregnancy Lap Guard Half Apron - 1.0mm Lead-Free Bilayer
SP-3R	EZ Full Wrap Skirt - Petite/0.35mm Regular Lead
SP-3L	EZ Full Wrap Skirt - Petite/0.35mm Lightweight Lead
SP-3N	EZ Full Wrap Skirt - Petite/0.35mm Lead-Free Bilayer
SS-3R	EZ Full Wrap Skirt - Small/0.35mm Regular Lead
SS-3L	EZ Full Wrap Skirt - Small/0.35mm Lightweight Lead
SS-3N	EZ Full Wrap Skirt - Small/0.35mm Lead-Free Bilayer
SM-3R	EZ Full Wrap Skirt - Medium/0.35mm Regular Lead
SM-3L	EZ Full Wrap Skirt - Medium/0.35mm Lightweight Lead
SM-3N	EZ Full Wrap Skirt - Medium/0.35mm Lead-Free Bilayer
SL-3R	EZ Full Wrap Skirt - Large/0.35mm Regular Lead
SL-3L	EZ Full Wrap Skirt - Large/0.35mm Lightweight Lead
SL-3N	EZ Full Wrap Skirt - Large/0.35mm Lead-Free Bilayer
SP-5R	EZ Full Wrap Skirt - Petite/0.5mm Regular Lead
SP-5L	EZ Full Wrap Skirt - Petite/0.5mm Lightweight Lead
SP-5N	EZ Full Wrap Skirt - Petite/0.5mm Lead-Free Bilayer
SS-5R	EZ Full Wrap Skirt - Small/0.5mm Regular Lead
SS-5L	EZ Full Wrap Skirt - Small/0.5mm Lightweight Lead
SS-5N	EZ Full Wrap Skirt - Small/0.5mm Lead-Free Bilayer
SM-5R	EZ Full Wrap Skirt - Medium/0.5mm Regular Lead
SM-5L	EZ Full Wrap Skirt - Medium/0.5mm Lightweight Lead
SM-5N	EZ Full Wrap Skirt - Medium/0.5mm Lead-Free Bilayer
SL-5R	EZ Full Wrap Skirt - Large/0.5mm Regular Lead
SL-5L	EZ Full Wrap Skirt - Large/0.5mm Lightweight Lead
SL-5N	EZ Full Wrap Skirt - Large/0.5mm Lead-Free Bilayer
SX-3R	EZ Full Wrap Skirt - X-Large/0.35mm Regular Lead
SX-3L	EZ Full Wrap Skirt - X-Large/0.35mm Lightweight Lead
SX-3N	EZ Full Wrap Skirt - X-Large/0.35mm Lead-Free Bilayer
S2-3R	EZ Full Wrap Skirt - 2XL/0.35mm Regular Lead



PART NUMBER	DESCRIPTION
<b>S2-3L</b>	EZ Full Wrap Skirt - 2XL/0.35mm Lightweight Lead
<b>S2-3N</b>	EZ Full Wrap Skirt - 2XL/0.35mm Lead-Free Bilayer
<b>S3-3R</b>	EZ Full Wrap Skirt - 3XL/0.35mm Regular Lead
<b>S3-3L</b>	EZ Full Wrap Skirt - 3XL/0.35mm Lightweight Lead
<b>S3-3N</b>	EZ Full Wrap Skirt - 3XL/0.35mm Lead-Free Bilayer
<b>SP-5R</b>	EZ Full Wrap Skirt - Petite/0.5mm Regular Lead
<b>SP-5L</b>	EZ Full Wrap Skirt - Petite/0.5mm Lightweight Lead
<b>SP-5N</b>	EZ Full Wrap Skirt - Petite/0.5mm Lead-Free Bilayer
<b>SS-5R</b>	EZ Full Wrap Skirt - Small/0.5mm Regular Lead
<b>SS-5L</b>	EZ Full Wrap Skirt - Small/0.5mm Lightweight Lead
<b>SS-5N</b>	EZ Full Wrap Skirt - Small/0.5mm Lead-Free Bilayer
<b>SM-5R</b>	EZ Full Wrap Skirt - Medium/0.5mm Regular Lead
<b>SM-5L</b>	EZ Full Wrap Skirt - Medium/0.5mm Lightweight Lead
<b>SM-5N</b>	EZ Full Wrap Skirt - Medium/0.5mm Lead-Free Bilayer
<b>SL-5R</b>	EZ Full Wrap Skirt - Large/0.5mm Regular Lead
<b>SL-5L</b>	EZ Full Wrap Skirt - Large/0.5mm Lightweight Lead
<b>SL-5N</b>	EZ Full Wrap Skirt - Large/0.5mm Lead-Free Bilayer
<b>SX-5R</b>	EZ Full Wrap Skirt - X-Large/0.5mm Regular Lead
<b>SX-5L</b>	EZ Full Wrap Skirt - X-Large/0.5mm Lightweight Lead
<b>SX-5N</b>	EZ Full Wrap Skirt - X-Large/0.5mm Lead-Free Bilayer
<b>S2-5R</b>	EZ Full Wrap Skirt - 2XL/0.5mm Regular Lead
<b>S2-5L</b>	EZ Full Wrap Skirt - 2XL/0.5mm Lightweight Lead
<b>S2-5N</b>	EZ Full Wrap Skirt - 2XL/0.5mm Lead-Free Bilayer
<b>S3-5R</b>	EZ Full Wrap Skirt - 3XL/0.5mm Regular Lead
<b>S3-5L</b>	EZ Full Wrap Skirt - 3XL/0.5mm Lightweight Lead
<b>S3-5N</b>	EZ Full Wrap Skirt - 3XL/0.5mm Lead-Free Bilayer
<b>SUSPENDERS-SMALL</b>	EZ Suspenders - Small 14.5" - 26.5"
<b>SUSPENDERS-LARGE</b>	EZ Suspenders - Large 19.75" - 37.5"
<b>TS-3R</b>	Thyroid Guard - Full/0.35mm Regular Lead
<b>TS-3L</b>	Thyroid Guard - Full/0.35mm Lightweight Lead
<b>TS-3N</b>	Thyroid Guard - Full/0.35mm Lead-Free Bilayer
<b>TS-5R</b>	Thyroid Guard - Full/0.5mm Regular Lead
<b>TS-5L</b>	Thyroid Guard - Full/0.5mm Lightweight Lead
<b>TS-5N</b>	Thyroid Guard - Full/0.5mm Lead-Free Bilayer
<b>TH-3R</b>	Thyroid Guard - Mid-Binding/0.35mm Regular Lead
<b>TH-3L</b>	Thyroid Guard - Mid-Binding/0.35mm Lightweight Lead
<b>TH-3N</b>	Thyroid Guard - Mid-Binding/0.35mm Lead-Free Bilayer
<b>TH-5R</b>	Thyroid Guard - Mid-Binding/0.5mm Regular Lead
<b>TH-5L</b>	Thyroid Guard - Mid-Binding/0.5mm Lightweight Lead
<b>TH-5N</b>	Thyroid Guard - Mid-Binding/0.5mm Lead-Free Bilayer
<b>TN-3R</b>	Thyroid Guard - No Binding/0.35mm Regular Lead
<b>TN-3L</b>	Thyroid Guard - No Binding/0.35mm Lightweight Lead
<b>TN-3N</b>	Thyroid Guard - No Binding/0.35mm Lead-Free Bilayer
<b>TN-5R</b>	Thyroid Guard - No Binding/0.5mm Regular Lead
<b>TN-5L</b>	Thyroid Guard - No Binding/0.5mm Lightweight Lead
<b>TN-5N</b>	Thyroid Guard - No Binding/0.5mm Lead-Free Bilayer
<b>TM-5R</b>	Thyroid Guard - Mammography/0.5mm Regular Lead
<b>TM-5L</b>	Thyroid Guard - Mammography/0.5mm Lightweight Lead
<b>TM-5N</b>	Thyroid Guard - Mammography/0.5mm Lead-Free Bilayer
<b>TP-5R</b>	Thyroid Guard - Pediatric/0.5mm Regular Lead
<b>TP-5L</b>	Thyroid Guard - Pediatric/0.5mm Lightweight Lead
<b>TP-5N</b>	Thyroid Guard - Pediatric/0.5mm Lead-Free Bilayer
<b>UP-3R</b>	EZ Release Surgery Front Apron - Petite/0.35mm Regular Lead
<b>UP-3L</b>	EZ Release Surgery Front Apron - Petite/0.35mm Lightweight Lead
<b>UP-3N</b>	EZ Release Surgery Front Apron - Petite/0.35mm Lead-Free Bilayer
<b>US-3R</b>	EZ Release Surgery Front Apron - Small/0.35mm Regular Lead
<b>US-3L</b>	EZ Release Surgery Front Apron - Small/0.35mm Lightweight Lead
<b>US-3N</b>	EZ Release Surgery Front Apron - Small/0.35mm Lead-Free Bilayer
<b>UM-3R</b>	EZ Release Surgery Front Apron - Medium/0.35mm Regular Lead
<b>UM-3L</b>	EZ Release Surgery Front Apron - Medium/0.35mm Lightweight Lead
<b>UM-3N</b>	EZ Release Surgery Front Apron - Medium/0.35mm Lead-Free Bilayer
<b>UL-3R</b>	EZ Release Surgery Front Apron - Large/0.35mm Regular Lead
<b>UL-3L</b>	EZ Release Surgery Front Apron - Large/0.35mm Lightweight Lead
<b>UL-3N</b>	EZ Release Surgery Front Apron - Large/0.35mm Lead-Free Bilayer
<b>UX-3R</b>	EZ Release Surgery Front Apron - X-Large/0.35mm Regular Lead
<b>UX-3L</b>	EZ Release Surgery Front Apron - X-Large/0.35mm Lightweight Lead
<b>UX-3N</b>	EZ Release Surgery Front Apron - X-Large/0.35mm Lead-Free Bilayer
<b>U2-3R</b>	EZ Release Surgery Front Apron - 2XL/0.35mm Regular Lead
<b>U2-3L</b>	EZ Release Surgery Front Apron - 2XL/0.35mm Lightweight Lead
<b>U2-3N</b>	EZ Release Surgery Front Apron - 2XL/0.35mm Lead-Free Bilayer
<b>U3-3R</b>	EZ Release Surgery Front Apron - 3XL/0.35mm Regular Lead
<b>U3-3L</b>	EZ Release Surgery Front Apron - 3XL/0.35mm Lightweight Lead
<b>U3-3N</b>	EZ Release Surgery Front Apron - 3XL/0.35mm Lead-Free Bilayer
<b>UP-5R</b>	EZ Release Surgery Front Apron - Petite/0.5mm Regular Lead
<b>UP-5L</b>	EZ Release Surgery Front Apron - Petite/0.5mm Lightweight Lead
<b>UP-5N</b>	EZ Release Surgery Front Apron - Petite/0.5mm Lead-Free Bilayer
<b>US-5R</b>	EZ Release Surgery Front Apron - Small/0.5mm Regular Lead
<b>US-5L</b>	EZ Release Surgery Front Apron - Small/0.5mm Lightweight Lead
<b>US-5N</b>	EZ Release Surgery Front Apron - Small/0.5mm Lead-Free Bilayer
<b>UM-5R</b>	EZ Release Surgery Front Apron - Medium/0.5mm Regular Lead
<b>UM-5L</b>	EZ Release Surgery Front Apron - Medium/0.5mm Lightweight Lead
<b>UM-5N</b>	EZ Release Surgery Front Apron - Medium/0.5mm Lead-Free Bilayer
<b>UL-5R</b>	EZ Release Surgery Front Apron - Large/0.5mm Regular Lead
<b>UL-5L</b>	EZ Release Surgery Front Apron - Large/0.5mm Lightweight Lead
<b>UL-5N</b>	EZ Release Surgery Front Apron - Large/0.5mm Lead-Free Bilayer
<b>UX-5R</b>	EZ Release Surgery Front Apron - X-Large/0.5mm Regular Lead
<b>UX-5L</b>	EZ Release Surgery Front Apron - X-Large/0.5mm Lightweight Lead
<b>UX-5N</b>	EZ Release Surgery Front Apron - X-Large/0.5mm Lead-Free Bilayer
<b>U2-5R</b>	EZ Release Surgery Front Apron - 2XL/0.5mm Regular Lead
<b>U2-5L</b>	EZ Release Surgery Front Apron - 2XL/0.5mm Lightweight Lead
<b>U2-5N</b>	EZ Release Surgery Front Apron - 2XL/0.5mm Lead-Free Bilayer
<b>U3-5R</b>	EZ Release Surgery Front Apron - 3XL/0.5mm Regular Lead
<b>U3-5L</b>	EZ Release Surgery Front Apron - 3XL/0.5mm Lightweight Lead
<b>U3-5N</b>	EZ Release Surgery Front Apron - 3XL/0.5mm Lead-Free Bilayer



# Index

## PART NUMBER

## DESCRIPTION

<b>VP-3R</b>	EZ Full Wrap Vest - Petite/0.35mm Regular Lead
<b>VP-3L</b>	EZ Full Wrap Vest - Petite/0.35mm Lightweight Lead
<b>VP-3N</b>	EZ Full Wrap Vest - Petite/0.35mm Lead-Free Bilayer
<b>VS-3R</b>	EZ Full Wrap Vest - Small/0.35mm Regular Lead
<b>VS-3L</b>	EZ Full Wrap Vest - Small/0.35mm Lightweight Lead
<b>VS-3N</b>	EZ Full Wrap Vest - Small/0.35mm Lead-Free Bilayer
<b>VM-3R</b>	EZ Full Wrap Vest - Medium/0.35mm Regular Lead
<b>VM-3L</b>	EZ Full Wrap Vest - Medium/0.35mm Lightweight Lead
<b>VM-3N</b>	EZ Full Wrap Vest - Medium/0.35mm Lead-Free Bilayer
<b>VL-3R</b>	EZ Full Wrap Vest - Large/0.35mm Regular Lead
<b>VL-3L</b>	EZ Full Wrap Vest - Large/0.35mm Lightweight Lead
<b>VL-3N</b>	EZ Full Wrap Vest - Large/0.35mm Lead-Free Bilayer
<b>VX-3R</b>	EZ Full Wrap Vest - X-Large/0.35mm Regular Lead
<b>VX-3L</b>	EZ Full Wrap Vest - X-Large/0.35mm Lightweight Lead
<b>VX-3N</b>	EZ Full Wrap Vest - X-Large/0.35mm Lead-Free Bilayer
<b>V2-3R</b>	EZ Full Wrap Vest - 2XL/0.35mm Regular Lead
<b>V2-3L</b>	EZ Full Wrap Vest - 2XL/0.35mm Lightweight Lead
<b>V2-3N</b>	EZ Full Wrap Vest - 2XL/0.35mm Lead-Free Bilayer
<b>V3-3R</b>	EZ Full Wrap Vest - 3XL/0.35mm Regular Lead
<b>V3-3L</b>	EZ Full Wrap Vest - 3XL/0.35mm Lightweight Lead
<b>V3-3N</b>	EZ Full Wrap Vest - 3XL/0.35mm Lead-Free Bilayer
<b>VP-5R</b>	EZ Full Wrap Vest - Petite/0.5mm Regular Lead
<b>VP-5L</b>	EZ Full Wrap Vest - Petite/0.5mm Lightweight Lead
<b>VP-5N</b>	EZ Full Wrap Vest - Petite/0.5mm Lead-Free Bilayer
<b>VS-5R</b>	EZ Full Wrap Vest - Small/0.5mm Regular Lead
<b>VS-5L</b>	EZ Full Wrap Vest - Small/0.5mm Lightweight Lead
<b>VS-5N</b>	EZ Full Wrap Vest - Small/0.5mm Lead-Free Bilayer
<b>VM-5R</b>	EZ Full Wrap Vest - Medium/0.5mm Regular Lead
<b>VM-5L</b>	EZ Full Wrap Vest - Medium/0.5mm Lightweight Lead
<b>VM-5N</b>	EZ Full Wrap Vest - Medium/0.5mm Lead-Free Bilayer
<b>VL-5R</b>	EZ Full Wrap Vest - Large/0.5mm Regular Lead
<b>VL-5L</b>	EZ Full Wrap Vest - Large/0.5mm Lightweight Lead
<b>VL-5N</b>	EZ Full Wrap Vest - Large/0.5mm Lead-Free Bilayer
<b>VX-5R</b>	EZ Full Wrap Vest - X-Large/0.5mm Regular Lead
<b>VX-5L</b>	EZ Full Wrap Vest - X-Large/0.5mm Lightweight Lead
<b>VX-5N</b>	EZ Full Wrap Vest - X-Large/0.5mm Lead-Free Bilayer
<b>V2-5R</b>	EZ Full Wrap Vest - 2XL/0.5mm Regular Lead
<b>V2-5L</b>	EZ Full Wrap Vest - 2XL/0.5mm Lightweight Lead
<b>V2-5N</b>	EZ Full Wrap Vest - 2XL/0.5mm Lead-Free Bilayer
<b>V3-5R</b>	EZ Full Wrap Vest - 3XL/0.5mm Regular Lead
<b>V3-5L</b>	EZ Full Wrap Vest - 3XL/0.5mm Lightweight Lead
<b>V3-5N</b>	EZ Full Wrap Vest - 3XL/0.5mm Lead-Free Bilayer
<b>WP-3R</b>	EZ Reverse Full Wrap Vest - Petite/0.35mm Regular Lead
<b>WP-3L</b>	EZ Reverse Full Wrap Vest - Petite/0.35mm Lightweight Lead
<b>WP-3N</b>	EZ Reverse Full Wrap Vest - Petite/0.35mm Lead-Free Bilayer
<b>WS-3R</b>	EZ Reverse Full Wrap Vest - Small/0.35mm Regular Lead
<b>WS-3L</b>	EZ Reverse Full Wrap Vest - Small/0.35mm Lightweight Lead
<b>WS-3N</b>	EZ Reverse Full Wrap Vest - Small/0.35mm Lead-Free Bilayer
<b>WM-3R</b>	EZ Reverse Full Wrap Vest - Medium/0.35mm Regular Lead
<b>WM-3L</b>	EZ Reverse Full Wrap Vest - Medium/0.35mm Lightweight Lead
<b>WM-3N</b>	EZ Reverse Full Wrap Vest - Medium/0.35mm Lead-Free Bilayer
<b>WL-3R</b>	EZ Reverse Full Wrap Vest - Large/0.35mm Regular Lead
<b>WL-3L</b>	EZ Reverse Full Wrap Vest - Large/0.35mm Lightweight Lead
<b>WL-3N</b>	EZ Reverse Full Wrap Vest - Large/0.35mm Lead-Free Bilayer
<b>WX-3R</b>	EZ Reverse Full Wrap Vest - X-Large/0.35mm Regular Lead
<b>WX-3L</b>	EZ Reverse Full Wrap Vest - X-Large/0.35mm Lightweight Lead
<b>WX-3N</b>	EZ Reverse Full Wrap Vest - X-Large/0.35mm Lead-Free Bilayer
<b>W2-3R</b>	EZ Reverse Full Wrap Vest - 2XL/0.35mm Regular Lead
<b>W2-3L</b>	EZ Reverse Full Wrap Vest - 2XL/0.35mm Lightweight Lead
<b>W2-3N</b>	EZ Reverse Full Wrap Vest - 2XL/0.35mm Lead-Free Bilayer
<b>W3-3R</b>	EZ Reverse Full Wrap Vest - 3XL/0.35mm Regular Lead
<b>W3-3L</b>	EZ Reverse Full Wrap Vest - 3XL/0.35mm Lightweight Lead
<b>W3-3N</b>	EZ Reverse Full Wrap Vest - 3XL/0.35mm Lead-Free Bilayer
<b>WP-5R</b>	EZ Reverse Full Wrap Vest - Petite/0.5mm Regular Lead
<b>WP-5L</b>	EZ Reverse Full Wrap Vest - Petite/0.5mm Lightweight Lead
<b>WP-5N</b>	EZ Reverse Full Wrap Vest - Petite/0.5mm Lead-Free Bilayer
<b>WS-5R</b>	EZ Reverse Full Wrap Vest - Small/0.5mm Regular Lead
<b>WS-5L</b>	EZ Reverse Full Wrap Vest - Small/0.5mm Lightweight Lead
<b>WS-5N</b>	EZ Reverse Full Wrap Vest - Small/0.5mm Lead-Free Bilayer
<b>WM-5R</b>	EZ Reverse Full Wrap Vest - Medium/0.5mm Regular Lead
<b>WM-5L</b>	EZ Reverse Full Wrap Vest - Medium/0.5mm Lightweight Lead
<b>WM-5N</b>	EZ Reverse Full Wrap Vest - Medium/0.5mm Lead-Free Bilayer
<b>WL-5R</b>	EZ Reverse Full Wrap Vest - Large/0.5mm Regular Lead
<b>WL-5L</b>	EZ Reverse Full Wrap Vest - Large/0.5mm Lightweight Lead
<b>WL-5N</b>	EZ Reverse Full Wrap Vest - Large/0.5mm Lead-Free Bilayer
<b>WX-5R</b>	EZ Reverse Full Wrap Vest - X-Large/0.5mm Regular Lead
<b>WX-5L</b>	EZ Reverse Full Wrap Vest - X-Large/0.5mm Lightweight Lead
<b>WX-5N</b>	EZ Reverse Full Wrap Vest - X-Large/0.5mm Lead-Free Bilayer
<b>W2-5R</b>	EZ Reverse Full Wrap Vest - 2XL/0.5mm Regular Lead
<b>W2-5L</b>	EZ Reverse Full Wrap Vest - 2XL/0.5mm Lightweight Lead
<b>W2-5N</b>	EZ Reverse Full Wrap Vest - 2XL/0.5mm Lead-Free Bilayer
<b>W3-5R</b>	EZ Reverse Full Wrap Vest - 3XL/0.5mm Regular Lead
<b>W3-5L</b>	EZ Reverse Full Wrap Vest - 3XL/0.5mm Lightweight Lead
<b>W3-5N</b>	EZ Reverse Full Wrap Vest - 3XL/0.5mm Lead-Free Bilayer
<b>XP-3R</b>	EZ Full Wrap Contour Vest - Petite/0.35mm Regular Lead
<b>XP-3L</b>	EZ Full Wrap Contour Vest - Petite/0.35mm Lightweight Lead
<b>XP-3N</b>	EZ Full Wrap Contour Vest - Petite/0.35mm Lead-Free Bilayer
<b>XS-3R</b>	EZ Full Wrap Contour Vest - Small/0.35mm Regular Lead
<b>XS-3L</b>	EZ Full Wrap Contour Vest - Small/0.35mm Lightweight Lead
<b>XS-3N</b>	EZ Full Wrap Contour Vest - Small/0.35mm Lead-Free Bilayer
<b>XM-3R</b>	EZ Full Wrap Contour Vest - Medium/0.35mm Regular Lead
<b>XM-3L</b>	EZ Full Wrap Contour Vest - Medium/0.35mm Lightweight Lead
<b>XM-3N</b>	EZ Full Wrap Contour Vest - Medium/0.35mm Lead-Free Bilayer
<b>XL-3R</b>	EZ Full Wrap Contour Vest - Large/0.35mm Regular Lead

**PART NUMBER****DESCRIPTION**

<b>XL-3L</b>	EZ Full Wrap Contour Vest - Large/0.35mm Lightweight Lead
<b>XL-3N</b>	EZ Full Wrap Contour Vest - Large/0.35mm Lead-Free Bilayer
<b>XX-3R</b>	EZ Full Wrap Contour Vest - X-Large/0.35mm Regular Lead
<b>XX-3L</b>	EZ Full Wrap Contour Vest - X-Large/0.35mm Lightweight Lead
<b>XX-3N</b>	EZ Full Wrap Contour Vest - X-Large/0.35mm Lead-Free Bilayer
<b>X2-3R</b>	EZ Full Wrap Contour Vest - 2XL/0.35mm Regular Lead
<b>X2-3L</b>	EZ Full Wrap Contour Vest - 2XL/0.35mm Lightweight Lead
<b>X2-3N</b>	EZ Full Wrap Contour Vest - 2XL/0.35mm Lead-Free Bilayer
<b>X3-3R</b>	EZ Full Wrap Contour Vest - 3XL/0.35mm Regular Lead
<b>X3-3L</b>	EZ Full Wrap Contour Vest - 3XL/0.35mm Lightweight Lead
<b>X3-3N</b>	EZ Full Wrap Contour Vest - 3XL/0.35mm Lead-Free Bilayer
<b>XP-5R</b>	EZ Full Wrap Contour Vest - Petite/0.5mm Regular Lead
<b>XP-5L</b>	EZ Full Wrap Contour Vest - Petite/0.5mm Lightweight Lead
<b>XP-5N</b>	EZ Full Wrap Contour Vest - Petite/0.5mm Lead-Free Bilayer
<b>XS-5R</b>	EZ Full Wrap Contour Vest - Small/0.5mm Regular Lead
<b>XS-5L</b>	EZ Full Wrap Contour Vest - Small/0.5mm Lightweight Lead
<b>XS-5N</b>	EZ Full Wrap Contour Vest - Small/0.5mm Lead-Free Bilayer
<b>XM-5R</b>	EZ Full Wrap Contour Vest - Medium/0.5mm Regular Lead
<b>XM-5L</b>	EZ Full Wrap Contour Vest - Medium/0.5mm Lightweight Lead
<b>XM-5N</b>	EZ Full Wrap Contour Vest - Medium/0.5mm Lead-Free Bilayer
<b>XL-5R</b>	EZ Full Wrap Contour Vest - Large/0.5mm Regular Lead
<b>XL-5L</b>	EZ Full Wrap Contour Vest - Large/0.5mm Lightweight Lead
<b>XL-5N</b>	EZ Full Wrap Contour Vest - Large/0.5mm Lead-Free Bilayer
<b>XX-5R</b>	EZ Full Wrap Contour Vest - X-Large/0.5mm Regular Lead
<b>XX-5L</b>	EZ Full Wrap Contour Vest - X-Large/0.5mm Lightweight Lead
<b>XX-5N</b>	EZ Full Wrap Contour Vest - X-Large/0.5mm Lead-Free Bilayer
<b>X2-5R</b>	EZ Full Wrap Contour Vest - 2XL/0.5mm Regular Lead
<b>X2-5L</b>	EZ Full Wrap Contour Vest - 2XL/0.5mm Lightweight Lead
<b>X2-5N</b>	EZ Full Wrap Contour Vest - 2XL/0.5mm Lead-Free Bilayer
<b>X3-5R</b>	EZ Full Wrap Contour Vest - 3XL/0.5mm Regular Lead
<b>X3-5L</b>	EZ Full Wrap Contour Vest - 3XL/0.5mm Lightweight Lead
<b>X3-5N</b>	EZ Full Wrap Contour Vest - 3XL/0.5mm Lead-Free Bilayer

**MOBILE BARRIERS**

<b>TD1-18-11</b>	Leaded Table Drape - Single 18" x 12" Panel (L x W)/0.5mm Reg. Lead/11-Royal Blue
<b>TD1-18-33</b>	Leaded Table Drape - Single 18" x 12" Panel (L x W)/0.5mm Reg. Lead/33-Black
<b>TD1-24-11</b>	Leaded Table Drape - Single 24" x 12" Panel (L x W)/0.5mm Reg. Lead/11-Royal Blue
<b>TD1-24-33</b>	Leaded Table Drape - Single 24" x 12" Panel (L x W)/0.5mm Reg. Lead/33-Black
<b>TD1-30-11</b>	Leaded Table Drape - Single 30" x 12" Panel (L x W)/0.5mm Reg. Lead/11-Royal Blue
<b>TD1-30-33</b>	Leaded Table Drape - Single 30" x 12" Panel (L x W)/0.5mm Reg. Lead/33-Black
<b>TD1-36-11</b>	Leaded Table Drape - Single 36" x 12" Panel (L x W)/0.5mm Reg. Lead/11-Royal Blue
<b>TD1-36-33</b>	Leaded Table Drape - Single 36" x 12" Panel (L x W)/0.5mm Reg. Lead/33-Black
<b>TDHS</b>	Table Drape Hanging Straps - Set of 2 [8" Hook & Loop Straps]
<b>TL-1-24</b>	Table Drape Adhesive Table Liner - Single 24" x 1" Strip (L x W)/Black
<b>TL-1-48</b>	Table Drape Adhesive Table Liner - Single 48" x 1" Strip (L x W)/Black
<b>LPS-H3636</b>	Premium H-Base Mobile Shield - 36 x 36/0.5mm Reg. Lead/5-Star Base
<b>LPS-H4848</b>	Premium H-Base Mobile Shield - 48 x 48/0.5mm Reg. Lead/5-Star Base
<b>LPS-S2424</b>	Economy Star-Base Mobile Shield - 24 x 24/0.5mm Reg. Lead/5-Star Base
<b>LPS-S2436</b>	Economy Star-Base Mobile Shield - 24 x 36/0.5mm Reg. Lead/5-Star Base
<b>LPS-S2448</b>	Economy Star-Base Mobile Shield - 24 x 48/0.5mm Reg. Lead/5-Star Base
<b>LPSG-S2424</b>	Economy Star-Base Mobile Shield - 24 x 24/0.5mm Lead-Free Bilayer/5-Star Base
<b>LPSG-S2436</b>	Economy Star-Base Mobile Shield - 24 x 36/0.5mm Lead-Free Bilayer/5-Star Base
<b>LPSG-S2448</b>	Economy Star-Base Mobile Shield - 24 x 48/0.5mm Lead-Free Bilayer/5-Star Base
<b>LPS-T2424S</b>	Standard T-Base Mobile Shield - 24 x 24/0.5mm Reg. Lead/T-Base
<b>LPS-T2430S</b>	Standard T-Base Mobile Shield - 24 x 30/0.5mm Reg. Lead/T-Base
<b>LPS-T2436S</b>	Standard T-Base Mobile Shield - 24 x 36/0.5mm Reg. Lead/T-Base
<b>LPS-T2448S</b>	Standard T-Base Mobile Shield - 24 x 48/0.5mm Reg. Lead/T-Base
<b>LPS-T3030S</b>	Standard T-Base Mobile Shield - 30 x 30/0.5mm Reg. Lead/T-Base
<b>LPS-T3036S</b>	Standard T-Base Mobile Shield - 30 x 36/0.5mm Reg. Lead/T-Base
<b>LPS-T3042S</b>	Standard T-Base Mobile Shield - 30 x 42/0.5mm Reg. Lead/T-Base
<b>LB-2430</b>	Standard Leaded Glass Mobile X-Ray Barriers - 30 x 24 Window/33 x 75
<b>LB-3048</b>	Standard Leaded Glass Mobile X-Ray Barriers - 30 x 48 Window/33 x 75
<b>LB-3060</b>	Standard Leaded Glass Mobile X-Ray Barriers - 30 x 60 Window/33 x 75
<b>LB-3036</b>	Standard Leaded Glass Mobile X-Ray Barriers - 36 x 30 Window/33 x 75
<b>LB-3648</b>	Specialty Leaded Glass Mobile X-Ray Barriers - 48 x 36 Window/52.5 x 75
<b>LB-3672</b>	Specialty Leaded Glass Mobile X-Ray Barriers - 72 x 36 Window/75.5 x 75
<b>LB-7429</b>	Adjustable Height Leaded Glass Mobile X-Ray Barriers - 24 x 24 Window/31 x 41 Opaque Panel/31 x 70
<b>LB-1012-2472</b>	Compact Window Leaded Glass Mobile X-Ray Barriers - 12 x 10 Window/24 x 72
<b>LB-1012-3072</b>	Compact Window Leaded Glass Mobile X-Ray Barriers - 12 x 10 Window/30 x 72
<b>LB-1012-3672</b>	Compact Window Leaded Glass Mobile X-Ray Barriers - 12 x 10 Window/36 x 72

**PANEL POSITIONERS**

<b>MCH-33B</b>	Mobile Tilt & Rotate CR/DR Panel Holder (Vertical Clamp)
<b>MCH-33C</b>	Mobile Tilt & Rotate CR/DR Panel Holder (Horizontal Clamp)
<b>MCH-37B</b>	Mobile Full Motion CR/DR Panel Holder (Vertical Clamp)
<b>MCH-37C</b>	Mobile Full Motion CR/DR Panel Holder (Horizontal Clamp)
<b>MCH-SKW</b>	
<b>MCH-SKC</b>	

**PART NUMBER****DESCRIPTION****PATIENT POSITIONERS**

<b>31220</b>	Dual Platform Bariatric Step Stool with Handrail
<b>FIL-12</b>	Patient Foot Immobilizer
<b>FSA3001-01</b>	MRI Single Platform Step Stool with Handrail
<b>FSM1726-01</b>	MRI Dual Platform Step Stool With Handrail
<b>GP0132</b>	Nylon Covered MRI Rectangle Positioner Set (Set of 2) [14" x 3" x 1"]
<b>GP0152</b>	Nylon Covered MRI Rectangle Positioner Set (Set of 2) [5" x 3" x 1"]
<b>GP0162</b>	Nylon Covered MRI Wedge Positioner Set (Set of 2) [10" x 10" x 3"]
<b>GP0172</b>	Nylon Covered MRI Wedge Positioner Set (Set of 2) [14" x 4" x 1.5"]
<b>GP0182</b>	Nylon Covered MRI Rectangle Positioner Set (Set of 2) [4" x 3" x 2"]
<b>GP0192</b>	Nylon Covered MRI Wedge Positioner Set (Set of 2) [14" x 4" x 1.5"]
<b>GP0202</b>	Nylon Covered MRI Semi-Round Neck Roll Positioner [7" x 3" x 2.3"]
<b>GE1211</b>	Nylon Covered MRI Wedge Positioner [28.2" x 16" x 8"]
<b>GP0102</b>	Nylon Covered MRI Positioner Bundle
<b>LGS</b>	Adjustable Leg Support - Bariatric Base (15" x 18") [Previously sold as LGS-B11]
<b>LGS-S</b>	Adjustable Leg Support - Standard Base (9" x 12") [Previously sold as LGS-09]
<b>Q15645</b>	Thin Elastic Extremity Straps - 0.625 (5/8)" x 29" [Set of 2]
<b>Q15647</b>	Standard Elastic Extremity Straps - 1" x 29" [Set of 2]
<b>Q15648</b>	Extremity Strap Table Liner - 15' (5 Yards) [Black]
<b>Q15645-B</b>	Thin Elastic Extremity Strap Bundle - 0.625 (5/8)" x 29" [Set of 2] + TL-1 [15' Black Loop]
<b>Q15647-B</b>	Standard Elastic Extremity Strap Bundle - 1" x 29" [Set of 2] + TL-1 [15' Black Loop]
<b>RHI-AB</b>	Patient Head Immobilizer (Table-Top design with Coated Sponge cushions) [Coated Sponge - 6 x 6 x 2]
<b>RIS-60-BLK</b>	Heavy-Gauge Vinyl Immobilizer Strap (60" x 10")
<b>RIS-72-BLK</b>	Heavy-Gauge Vinyl Immobilizer Strap (72" x 10")
<b>RIS-84-BLK</b>	Heavy-Gauge Vinyl Immobilizer Strap (84" x 10")
<b>RIS-96-BLK</b>	Heavy-Gauge Vinyl Immobilizer Strap (96" x 10")
<b>RLC-36</b>	Lateral Chest Image Support Positioner (36")
<b>RLC-48</b>	Lateral Chest Image Support Positioner (48")
<b>SB-01R-BLK-AC</b>	Heavy-Gauge Vinyl Rectangular Sandbag: 11b (4 x 5) - AC Joint Handle [Black]
<b>SB-01R-BLK-ST</b>	Heavy-Gauge Vinyl Rectangular Sandbag: 11b (4 x 5) - Standard Handle [Black]
<b>SB-01R-BLU-AC</b>	Heavy-Gauge Vinyl Rectangular Sandbag: 11b (4 x 5) - AC Joint Handle [Blue]
<b>SB-01R-BLU-ST</b>	Heavy-Gauge Vinyl Rectangular Sandbag: 11b (4 x 5) - Standard Handle [Blue]
<b>SB-02R-BLK-AC</b>	Heavy-Gauge Vinyl Rectangular Sandbag: 21b (4 x 9) - AC Joint Handle [Black]
<b>SB-02R-BLK-ST</b>	Heavy-Gauge Vinyl Rectangular Sandbag: 21b (4 x 9) - Standard Handle [Black]
<b>SB-02R-BLU-AC</b>	Heavy-Gauge Vinyl Rectangular Sandbag: 21b (4 x 9) - AC Joint Handle [Blue]
<b>SB-02R-BLU-ST</b>	Heavy-Gauge Vinyl Rectangular Sandbag: 21b (4 x 9) - Standard Handle [Blue]
<b>SB-03R-BLK-AC</b>	Heavy-Gauge Vinyl Rectangular Sandbag: 31b (5 x 9) - AC Joint Handle [Black]
<b>SB-03R-BLK-ST</b>	Heavy-Gauge Vinyl Rectangular Sandbag: 31b (5 x 9) - Standard Handle [Black]
<b>SB-03R-BLU-AC</b>	Heavy-Gauge Vinyl Rectangular Sandbag: 31b (5 x 9) - AC Joint Handle [Blue]
<b>SB-03R-BLU-ST</b>	Heavy-Gauge Vinyl Rectangular Sandbag: 31b (5 x 9) - Standard Handle [Blue]
<b>SB-05R-BLK-AC</b>	Heavy-Gauge Vinyl Rectangular Sandbag: 51b (6 x 12) - AC Joint Handle [Black]
<b>SB-05R-BLK-ST</b>	Heavy-Gauge Vinyl Rectangular Sandbag: 51b (6 x 12) - Standard Handle [Black]
<b>SB-05R-BLU-AC</b>	Heavy-Gauge Vinyl Rectangular Sandbag: 51b (6 x 12) - AC Joint Handle [Blue]
<b>SB-05R-BLU-ST</b>	Heavy-Gauge Vinyl Rectangular Sandbag: 51b (6 x 12) - Standard Handle [Blue]
<b>SB-05S-BLK-AC</b>	Heavy-Gauge Vinyl Square Sandbag: 51b (9 x 9) - AC Joint Handle [Black]
<b>SB-05S-BLK-ST</b>	Heavy-Gauge Vinyl Square Sandbag: 51b (9 x 9) - Standard Handle [Black]
<b>SB-05S-BLU-AC</b>	Heavy-Gauge Vinyl Square Sandbag: 51b (9 x 9) - AC Joint Handle [Blue]
<b>SB-05S-BLU-ST</b>	Heavy-Gauge Vinyl Square Sandbag: 51b (9 x 9) - Standard Handle [Blue]
<b>SB-07R-BLK-AC</b>	Heavy-Gauge Vinyl Rectangular Sandbag: 71b (6 x 14) - AC Joint Handle [Black]
<b>SB-07R-BLK-ST</b>	Heavy-Gauge Vinyl Rectangular Sandbag: 71b (6 x 14) - Standard Handle [Black]
<b>SB-07R-BLU-AC</b>	Heavy-Gauge Vinyl Rectangular Sandbag: 71b (6 x 14) - AC Joint Handle [Blue]
<b>SB-07R-BLU-ST</b>	Heavy-Gauge Vinyl Rectangular Sandbag: 71b (6 x 14) - Standard Handle [Blue]
<b>SB-07S-BLK-AC</b>	Heavy-Gauge Vinyl Square Sandbag: 71b (10 x 10) - AC Joint Handle [Black]
<b>SB-07S-BLK-ST</b>	Heavy-Gauge Vinyl Square Sandbag: 71b (10 x 10) - Standard Handle [Black]
<b>SB-07S-BLU-AC</b>	Heavy-Gauge Vinyl Square Sandbag: 71b (10 x 10) - AC Joint Handle [Blue]
<b>SB-07S-BLU-ST</b>	Heavy-Gauge Vinyl Square Sandbag: 71b (10 x 10) - Standard Handle [Blue]
<b>SB-10R-BLK-AC</b>	Heavy-Gauge Vinyl Rectangular Sandbag: 101b (7 x 16) - AC Joint Handle [Black]
<b>SB-10R-BLK-ST</b>	Heavy-Gauge Vinyl Rectangular Sandbag: 101b (7 x 16) - Standard Handle [Black]
<b>SB-10R-BLU-AC</b>	Heavy-Gauge Vinyl Rectangular Sandbag: 101b (7 x 16) - AC Joint Handle [Blue]
<b>SB-10R-BLU-ST</b>	Heavy-Gauge Vinyl Rectangular Sandbag: 101b (7 x 16) - Standard Handle [Blue]
<b>SB-10S-BLK-AC</b>	Heavy-Gauge Vinyl Square Sandbag: 101b (11 x 11) - AC Joint Handle [Black]
<b>SB-10S-BLK-ST</b>	Heavy-Gauge Vinyl Square Sandbag: 101b (11 x 11) - Standard Handle [Black]
<b>SB-10S-BLU-AC</b>	Heavy-Gauge Vinyl Square Sandbag: 101b (11 x 11) - AC Joint Handle [Blue]
<b>SB-10S-BLU-ST</b>	Heavy-Gauge Vinyl Square Sandbag: 101b (11 x 11) - Standard Handle [Blue]
<b>SB-12R-BLK-AC</b>	Heavy-Gauge Vinyl Rectangular Sandbag: 121b (8 x 18) - AC Joint Handle [Black]
<b>SB-12R-BLK-ST</b>	Heavy-Gauge Vinyl Rectangular Sandbag: 121b (8 x 18) - Standard Handle [Black]
<b>SB-12R-BLU-AC</b>	Heavy-Gauge Vinyl Rectangular Sandbag: 121b (8 x 18) - AC Joint Handle [Blue]
<b>SB-12R-BLU-ST</b>	Heavy-Gauge Vinyl Rectangular Sandbag: 121b (8 x 18) - Standard Handle [Blue]
<b>SBG1003-01</b>	MRI Heavy-Gauge Vinyl Square Sandbag: 31b (8 x 8) - Standard Handle [Black]
<b>SBG1005-01</b>	MRI Heavy-Gauge Vinyl Rectangular Sandbag: 51b (5 x 15) - Standard Handle [Black]
<b>SBG1007-01</b>	MRI Heavy-Gauge Vinyl Rectangular Sandbag: 71b (9 x 12) - Standard Handle [Black]
<b>SBG1010-01</b>	MRI Heavy-Gauge Vinyl Rectangular Sandbag: 101b (9 x 14) - Standard Handle [Black]
<b>SBG1012-01</b>	MRI Heavy-Gauge Vinyl Square Sandbag: 12.51b (12 x 12) - Standard Handle [Black]
<b>SBG1013-01</b>	MRI Heavy-Gauge Vinyl Sandbag Bundle - Standard Handle [Black]
<b>SBK-01-BLK-ST</b>	Heavy-Gauge Vinyl Sandbag General Bundle 1 - Standard Handles [Black]
<b>SBK-01-BLU-ST</b>	Heavy-Gauge Vinyl Sandbag General Bundle 1 - Standard Handles [Blue]
<b>SBK-02-BLK-ST</b>	Heavy-Gauge Vinyl Sandbag General Bundle 2 - Standard Handles [Black]
<b>SBK-02-BLU-ST</b>	Heavy-Gauge Vinyl Sandbag General Bundle 2 - Standard Handles [Blue]
<b>SBK-03-BLK-ST</b>	Heavy-Gauge Vinyl Sandbag General Bundle 3 - Standard Handles [Black]
<b>SBK-03-BLU-ST</b>	Heavy-Gauge Vinyl Sandbag General Bundle 3 - Standard Handles [Blue]
<b>SBK-04-BLK-ST</b>	Heavy-Gauge Vinyl Sandbag Pediatric Bundle - Standard Handles [Black]
<b>SBK-04-BLU-ST</b>	Heavy-Gauge Vinyl Sandbag Pediatric Bundle - Standard Handles [Blue]
<b>SBPR-05S-BLK-AC</b>	Heavy-Gauge Vinyl Sandbag Pair: Two 51b (9 x 9) - AC Joint Handles [Black]
<b>SBPR-05S-BLK-ST</b>	Heavy-Gauge Vinyl Sandbag Pair: Two 51b (9 x 9) - Standard Handles [Black]
<b>SBPR-05S-BLU-AC</b>	Heavy-Gauge Vinyl Sandbag Pair: Two 51b (9 x 9) - AC Joint Handles [Blue]
<b>SBPR-05S-BLU-ST</b>	Heavy-Gauge Vinyl Sandbag Pair: Two 51b (9 x 9) - Standard Handles [Blue]
<b>SBPR-10S-BLK-AC</b>	Heavy-Gauge Vinyl Sandbag Pair: Two 101b (11 x 11) - AC Joint Handles [Black]
<b>SBPR-10S-BLK-ST</b>	Heavy-Gauge Vinyl Sandbag Pair: Two 101b (11 x 11) - Standard Handles [Black]
<b>SBPR-10S-BLU-AC</b>	Heavy-Gauge Vinyl Sandbag Pair: Two 101b (11 x 11) - AC Joint Handles [Blue]
<b>SBPR-10S-BLU-ST</b>	Heavy-Gauge Vinyl Sandbag Pair: Two 101b (11 x 11) - Standard Handles [Blue]
<b>SS-01R-BLK-NH</b>	Flexible Vinyl Sandsock: 11b (2 x 8) [Black]

PART NUMBER	DESCRIPTION
SS-01R-TAN-NH	Flexible Vinyl Sandsock: 1lb (2 x 8) [Tan]
SS-03R-BLK-NH	Flexible Vinyl Sandsock: 3lb (4 x 12) [Black]
SS-03R-TAN-NH	Flexible Vinyl Sandsock: 3lb (4 x 12) [Tan]
SS-04R-BLK-NH	Flexible Vinyl Sandsock: 4lb (8 x 10) [Black]
SS-04R-TAN-NH	Flexible Vinyl Sandsock: 4lb (8 x 10) [Tan]
SS-05R-BLK-NH	Flexible Vinyl Sandsock: 5lb (6 x 15) [Black]
SS-05R-TAN-NH	Flexible Vinyl Sandsock: 5lb (6 x 15) [Tan]
SS-07R-BLK-NH	Flexible Vinyl Sandsock: 7lb (6 x 18) [Black]
SS-07R-TAN-NH	Flexible Vinyl Sandsock: 7lb (6 x 18) [Tan]
SS-08R-BLK-NH	Flexible Vinyl Sandsock: 8lb (7 x 22) [Black]
SS-08R-TAN-NH	Flexible Vinyl Sandsock: 8lb (7 x 22) [Tan]
SS-10R-BLK-NH	Flexible Vinyl Sandsock: 10lb (6 x 20) [Black]
SS-10R-TAN-NH	Flexible Vinyl Sandsock: 10lb (6 x 20) [Tan]
SS-11R-BLK-NH	Flexible Vinyl Sandsock: 11lb (6 x 28) [Black]
SS-11R-TAN-NH	Flexible Vinyl Sandsock: 11lb (6 x 28) [Tan]
SS-12R-BLK-NH	Flexible Vinyl Sandsock: 12lb (6 x 25) [Black]
SS-12R-TAN-NH	Flexible Vinyl Sandsock: 12lb (6 x 25) [Tan]
SS-15R-BLK-NH	Flexible Vinyl Sandsock: 15lb (6 x 40) [Black]
SS-15R-TAN-NH	Flexible Vinyl Sandsock: 15lb (6 x 40) [Tan]
SSK-01-BLK-NH	Flexible Vinyl Sandsock General Bundle 1 [Black]
SSK-01-TAN-NH	Flexible Vinyl Sandsock General Bundle 1 [Tan]
SSK-02-BLK-NH	Flexible Vinyl Sandsock General Bundle 2 [Black]
SSK-02-TAN-NH	Flexible Vinyl Sandsock General Bundle 2 [Tan]
SSK-03-BLK-NH	Flexible Vinyl Sandsock General Bundle 3 [Black]
SSK-03-TAN-NH	Flexible Vinyl Sandsock General Bundle 3 [Tan]
SSK-04-BLK-NH	Flexible Vinyl Sandsock General Bundle 4 [Black]
SSK-04-TAN-NH	Flexible Vinyl Sandsock General Bundle 4 [Tan]
T-6150	Single Platform Bariatric Step Stool with Handrail
T-50	Standard Single Platform Step Stool with Handrail
VIC429ST	Video Fluoroscopic Imaging Chair (Spruce Green)
VIS-60-BLK	Heavy-Gauge Vinyl Veterinary Immobilizer Strap (60" x 5")
VIS-72-BLK	Heavy-Gauge Vinyl Veterinary Immobilizer Strap (72" x 5")
VIS-84-BLK	Heavy-Gauge Vinyl Veterinary Immobilizer Strap (84" x 5")
VIS-96-BLK	Heavy-Gauge Vinyl Veterinary Immobilizer Strap (96" x 5")
VIT-S	Heavy-Gauge Vinyl Veterinary Immobilizer Trough - Small (10" x 4" x 3")
VIT-M	Heavy-Gauge Vinyl Veterinary Immobilizer Trough - Medium (15" x 7" x 5")
VIT-L	Heavy-Gauge Vinyl Veterinary Immobilizer Trough - Large (24" x 11" x 7")
VIT-X	Heavy-Gauge Vinyl Veterinary Immobilizer Trough - X-Large (36" x 14" x 9")
VIT-B	Heavy-Gauge Vinyl Veterinary Immobilizer Trough - Bundle (1 of each size)
WMP-14	Three Step Weight Bearing Imaging Platform (Comfort Closed Cell steps)
WMP-16	Two Step Weight Bearing Imaging Platform (Comfort Closed Cell steps)
WMP-22	Two Step Weight Bearing Imaging Platform (Reinforced plastic steps)
WMP-28	Three Step Weight Bearing Imaging Platform (Reinforced plastic steps)
YBBA	Non-Coated 45° Bariatric Spinal Wedge Sponge (Stealth) [27.5" x 10" x 7"]
YB-C-A02	Coated Urgent Care Sponge Bundle (1 each - YCAA, YCAD, YCAK, YCBC, YCDB, YCBE, YCBJ, YCBL, YCBN)
YB-C-A04	Coated Clinic Sponge Bundle A (1 each - YCAA, YCAK, YCBB, YCBI)
YB-C-A05	Coated Clinic Sponge Bundle B (1 each - YCAA, YCAK, YCBC, YCBD, YCBE, YCBI, YCBJ, YCBL)
YB-C-A06	Coated CT Sponge Bundle A (1 each - YCBB, YCBC, YCBE, YCBF, YCBG, YCBI, YCBJ, YCBW)
YB-C-A07	Coated General Sponge Bundle A (1 each - YCAK, YCBC, YCBE, YCBI, YCBL)
YB-C-A08	Coated General Sponge Bundle B (1 each - YCAA, YCAK, YCBC, YCBE, YCBI, YCBJ, YCBL)
YB-C-A09	Coated General Sponge Bundle C (1 each - YCAA, YCAM, YCAR, YCAY, YCBL, YCAH)
YB-C-A10	Coated General Sponge Bundle D (1 each - YCAL, YCAN, YCAR, YCBF, YCBJ, YCBL)
YB-C-A11	Coated General Sponge Bundle E (1 each - YCAA, YCAK, YCAM, YCBB, YCBG, YCBI, YCBL, YCBN, YCBU)
YB-C-A12	Coated General Sponge Bundle G (1 each - YCAA, YCAK, YCBD, YCBE, YCBI, YCBL)
YB-C-A13	Coated General Sponge Bundle P (1 each - YCAA, YCAK, YCBD, YCBI)
YB-C-A15	Coated General Sponge Bundle 1 (2 each - YCAK; 1 each - YCBD, YCBI, YCBL, YCBT)
YB-C-A16	Coated Orthopedic Sponge Bundle A (1 each - YCAA, YCAM, YCAR, YCBD, YCBL)
YB-C-A17	Coated Orthopedic Sponge Bundle B (1 each - YCAL, YCAN, YCAR, YCBC, YCBG, YCBJ, YCBL)
YB-C-A18	Coated Orthopedic Sponge Bundle D (1 each - YCAA, YCAR, YCBD, YCBI, YCBL)
YB-C-A19	Coated Pediatric Sponge Bundle (1 each - YCAC, YCAE, YCAK, YCAN, YCAQ, YCAX)
YB-C-A20	Coated Wedge Sponge Bundle A (1 each - YCBC, YCBF, YCBG, YCBI)
YB-C-A21	Coated Wedge Sponge Bundle B (1 each - YCBD, YCBE, YCBF, YCBG)
YB-C-A22	Coated Bariatric Sponge Bundle (1 each - YCAT, YCBA, YCBM, YCBP)
YB-C-A23	Coated Rectangle Sponge Bundle (3 each - YCBQ, YCBR, YCBS, YCBT)
YB-C-A24	Coated Scanning Support Sponge Bundle A (10 each - YCBT)
YB-C-A25	Coated Ultrasound Sponge Bundle (1 each - YCAY, YCEE, YCUZ)
YB-C-A26	Coated Ultrasound Breast or Paracentesis Sponge Bundle (1 each - YCBG, YCFD, YCBU)
YB-F-A02	Non-Coated Urgent Care Sponge Bundle (1 each - YFAA, YFAD, YFAK, YFBC, YFBD, YFBE, YFBJ, YFBL, YFBN)
YB-F-A04	Non-Coated Clinic Bundle A (1 each - YFBB, YFAA, YFAK, YFBI)
YB-F-A05	Non-Coated Clinic Sponge Bundle B (1 each - YFAA, YFAK, YFBC, YFBE, YFBI, YFBJ, YFBL, YFBD)
YB-F-A06	Non-Coated CT Positioning Sponge Bundle (1 each - YFBB, YFBC, YFBE, YFBF, YFBG, YFBI, YFBJ, YFBW)
YB-F-A07	Non-Coated General Sponge Bundle A (1 each - YFAK, YFBC, YFBE, YFBI, YFBL)
YB-F-A08	Non-Coated General Sponge Bundle B (1 each - YFAA, YFAK, YFBC, YFBE, YFBI, YFBJ, YFBL)
YB-F-A10	Non-Coated General Sponge Bundle D (1 each - YFAL, YFAN, YFAR, YFBE, YFBJ, YFBL)
YB-F-A12	Non-Coated General Sponge Bundle G (1 each - YFAA, YFAK, YFBD, YFBE, YFBI, YFBL)
YB-F-A13	Non-Coated General Sponge Bundle P (1 each - YFAA, YFAK, YFBD, YFBI)
YB-F-A16	Non-Coated Ortho Sponge Bundle A (1 each - YFAA, YFAM, YFAR, YFBD, YFBL)
YB-F-A19	Non-Coated Pediatric Sponge Bundle (1 each - YFAC, YFAE, YFAK, YFAN, YFAQ, YFAX, YFBT)
YB-F-A20	Non-Coated Wedge Sponge Bundle A (1 each - YFBC, YFBE, YFBG, YFBI)
YB-F-A21	Non-Coated Wedge Sponge Bundle B (1 each - YFBD, YFBE, YFBF, YFBG)
YB-V-A01	Vinyl Covered Veterinary Sponge Bundle (1 each - YVBI, YVBT, YVBR, YVAM, YVFO)
YB-X-A01	Closed Cell Veterinary Sponge Bundle (1 each - YXBI, YXBT, YXBR, YXAM, YXBD)
YB-X-A02	Closed Cell Urgent Care Sponge Bundle (1 each - YXAA, YXAD, YXAK, YXBC, YXBD, YXBE, YXBJ, YXBL, YXBN)
YB-X-A03	Closed Cell Alternate Urgent Care Sponge Bundle (1 each - YXAA, YXAD, YXAK, YXBC, YXBD, YXBE, YXBI, YXBL, YXBN)
YB-X-A04	Closed Cell Clinic Sponge Bundle A (1 each - YXAA, YXAK, YXBB, YXBI)
YB-X-A05	Closed Cell Clinic Sponge Bundle B (1 each - YXAA, YXAK, YXBC, YXBD, YXBE, YXBI, YXBJ, YXBL)
YB-X-A14	Closed Cell General Sponge Bundle 1 (1 each - YXAA, YXAK, YXBD, YXBI, YXBN, YXBV, YXMB)
YB-X-A07	Closed Cell General Sponge Bundle A (1 each - YXAA, YXBC, YXBE, YXBI, YXBL)
YB-X-A08	Closed Cell General Sponge Bundle B (1 each - YXAA, YXAK, YXBC, YXBE, YXBI, YXBJ, YXBL)
YB-X-A13	Closed Cell General Sponge Bundle P (1 each - YXAA, YXAK, YXBD, YXBI)
YB-X-A27	Closed Cell Veterinary Surgery Sponge Bundle (1 each - YXBI, YXBT, YXBR, YXAM, YXBD, YXBC)
YB-X-A28	Closed Cell Veterinary Immobilizer Trough Bundle (1 each - YXCA, YXCB, YXCC, YXCD)
YCAA	Coated Adult Oblique Finger Block Sponge (Stealth) [10.5" x 6" x 3"]
YCAB	Coated Bilateral Adult Oblique Finger Block Sponge (Stealth) [12.5" x 10.5" x 3"]



**PART NUMBER****DESCRIPTION**

<b>YCAC</b>	Coated Bilateral Pediatric Oblique Finger Block Sponge (Stealth) [7.75" x 7.5" x 2"]
<b>YCAD</b>	Coated Adult Lateral Finger Block Sponge (Stealth) [13" x 8" x 3"]
<b>YCAE</b>	Coated Pediatric Lateral Finger Block Sponge (Stealth) [7" x 4" x 1.75"]
<b>YCAG</b>	Coated Bilateral Leg Immobilizer Sponge (Stealth) [21" x 20" x 6"]
<b>YCAH</b>	Coated Knee Arthrogram Block Sponge (Stealth) [19" x 14.5" x 8"]
<b>YCAJ</b>	Coated 26° Knee Wedge Support Sponge (Stealth) [21" x 19" x 8"]
<b>YCAK</b>	Coated Circular Head Block Sponge (Stealth) [Diameter: 7" (Top) x 9" (Base) x 1.5"]
<b>YCAL</b>	Coated Head & Neck Support Sponge (Stealth) [14" x 16" x 6.5"]
<b>YCAM</b>	Coated AP/PA Adult Head Holder Sponge (Stealth) [15" x 14" x 6.75"]
<b>YCAN</b>	Coated AP/PA Child Head Holder Sponge (Stealth) [11" x 9.75" x 5"]
<b>YCAP</b>	Coated Adult Head Immobilizer Sponge (Stealth) [15.25" x 9" x 7"]
<b>YCAQ</b>	Coated Child Head Immobilizer Sponge (Stealth) [11.5" x 6.75" x 5.25"]
<b>YCAR</b>	Coated Cervical Headrest Sponge (Stealth) [16" x 7.5" x 4.5"]
<b>YCAS</b>	Coated Knee Arthroplasty Stress Assembly Sponge Set (Non-Stealth)
<b>YCAT</b>	Coated Bariatric Torso Sponge (Stealth) [16.5" x 18.5" x 7"]
<b>YCAW</b>	Coated Adult Myelogram Block Sponge (Non-Stealth) [22" x 10" x 14"]
<b>YCAX</b>	Coated Child Myelogram Block Sponge (Non-Stealth) [14" x 8" x 10"]
<b>YCAZ</b>	Coated Specialty Angular Bolster Sponge (Stealth) [22.5" x 14" x 7.25"]
<b>YCBG</b>	Coated 45° Bariatric Spinal Wedge Sponge (Stealth) [27.5" x 10" x 7"]
<b>YCBH</b>	Coated 45° Spinal Wedge Sponge (Stealth) [20.25" x 10" x 7"]
<b>YCBJ</b>	Coated 45° Spinal Body Wedge Sponge (Stealth) [13.5" x 10" x 7"]
<b>YCBK</b>	Coated 45° Spinal Body Wedge Sponge (Stealth) [27.25" x 10" x 7"]
<b>YCBL</b>	Coated 34° Wedge Sponge Set (Stealth) [9.75" x 5.5" x 3"]
<b>YCBM</b>	Coated 27° Wedge Sponge (Stealth) [15.5" x 12.75" x 6"]
<b>YCBN</b>	Coated 21° Wedge Sponge (Stealth) [14.25" x 12.25" x 4.5"]
<b>YCBP</b>	Coated 16° Wedge Sponge Set (Stealth) [11" x 8.5" x 3.5"]
<b>YCBQ</b>	Coated 15° Wedge Sponge Set (Stealth) [10" x 12.5" x 3"]
<b>YCBR</b>	Coated 12° Wedge Sponge Set (Stealth) [9.25" x 10.5" x 2.25"]
<b>YCBS</b>	Coated Rectangle Sponge (Stealth) [12.5" x 10.25" x 3"]
<b>YCBT</b>	Coated Bariatric Rectangle Sponge (Stealth) [14.5" x 10.5" x 3"]
<b>YCBU</b>	Coated Rectangle Sponge (Stealth) [20.5" x 16.25" x 3"]
<b>YCBV</b>	Coated Square Sponge (Stealth) [13.5" x 13.5" x 4"]
<b>YCBW</b>	Coated Bariatric Decubitus Rectangle Sponge (Stealth) [27.5" x 21.5" x 4"]
<b>YCBX</b>	Coated Rectangle Sponge (Non-Stealth) [6" x 4" x 0.5"]
<b>YCBY</b>	Coated Rectangle Sponge (Non-Stealth) [6" x 4" x 1"]
<b>YCCA</b>	Coated Rectangle Sponge (Non-Stealth) [6" x 4" x 1.5"]
<b>YCCB</b>	Coated Rectangle Sponge (Non-Stealth) [6" x 4" x 2"]
<b>YCCD</b>	Coated 30°-60°-90° Multiangle Wedge (Stealth) [29.5" x 10" x 6"]
<b>YCCG</b>	Coated Square Sponge (Non-Stealth) [6" x 6" x 2"]
<b>YCCJ</b>	Coated CT Headrest Sponge (Non-Stealth) [12.5" x 11" x 10"]
<b>YCCK</b>	Coated Rectangle Sponge (Stealth) [27.5" x 21.5" x 4"]
<b>YCCM</b>	Coated Small Extremity Sponge (Stealth) [12.5" x 7" x 3"]
<b>YCCN</b>	Coated Medium Extremity Sponge (Stealth) [19.75" x 11.5" x 5"]
<b>YCCP</b>	Coated Large Extremity Sponge (Stealth) [30.5" x 11" x 7"]
<b>YCCQ</b>	Coated Extra Large Extremity Sponge (Stealth) [44.5" x 14" x 9"]
<b>YCCS</b>	Coated 45° Bariatric Body Wedge Sponge (Non-Stealth) [30" x 9" x 9"]
<b>YCCV</b>	Coated 45° Cardiac Wedge Sponge (Non-Stealth) [28" x 19" x 14"]
<b>YCCW</b>	Coated 30° Cardiac Wedge (Non-Stealth) [27" x 28" x 16"]
<b>YCCX</b>	Coated 45° Spinal Wedge Sponge (Stealth) [33" x 13.75" x 9.5"]
<b>YCCY</b>	Coated 45° Wedge Sponge (Stealth) [30" x 10" x 7.5"]
<b>YCCZ</b>	Coated 45° XL Echocardiography Wedge Sponge (Stealth) [38.25" x 13" x 9"]
<b>YCDG</b>	Coated 65° Wedge Sponge (Non-Stealth) [25" x 16" x 8.25"]
<b>YCEM</b>	Coated Rectangle Sponge (Non-Stealth) [24" x 15" x 2.5"]
<b>YCEP</b>	Coated Bariatric Endo-Ultrasound Wedge Sponge (Non-Stealth) [16" x 16" x 4.5"]
<b>YCEQ</b>	Coated Perineal Endovaginal/Transvaginal Ultrasound Wedge Sponge (Non-Stealth) [20" x 20" x 3"]
<b>YCEZ</b>	Coated Occipital Head Support Sponge (Non-Stealth) [13" x 12.75" x 4.5   Cradle - 3"]
<b>YCFD</b>	Coated 30°-60°-90° Multiangle Bariatric Wedge Sponge (Non-Stealth) [29.5" x 10" x 6"]
<b>YCFE</b>	Coated CT/PET Head Holder Sponge (Non-Stealth) [13.5" x 14" x 6.75"]
<b>YCFW</b>	Coated Philips CT Headrest Sponge (Non-Stealth) [12" x 12.5" x 6.5"]
<b>YCEZ</b>	Coated Phlebotomy Wedge (Non-Stealth) [19.5" x 5.5" x 5.5"]
<b>YCFD</b>	Coated 45° Spinal Body Wedge Sponge (Non-Stealth) [21" x 7" x 7"]
<b>YCFI</b>	Coated Left Lateral Finger Sponge (Non-Stealth) [5-6.5" x 7.5" x 3"]
<b>YCFR</b>	Coated Right Lateral Finger Sponge (Non-Stealth) [5-6.5" x 7.5" x 3"]
<b>YCFQ</b>	Coated Decubitus Block with Plate Holder (Non-Stealth) [Lower: 36" x 16" x 4"   Back: 36" x 10" x 11"   Channel: 36" x 0.5" x 3"]
<b>YCGG</b>	Coated Rectangle Sponge (Non-Stealth) [18" x 8" x 1.5"]
<b>YCMG</b>	Coated Contoured Torso Sponge (Non-Stealth) [18.5" x 17" x 5"]
<b>YCUZ</b>	Coated Endo-Ultrasound Wedge Sponge (Non-Stealth) [20" x 20" x 6"]
<b>YFAA</b>	Non-Coated Adult Oblique Finger Block Sponge (Stealth) [5-6.5" x 7.5" x 3"]
<b>YFAB</b>	Non-Coated Bilateral Adult Oblique Finger Block Sponge (Stealth) [12.5" x 10.5" x 3"]
<b>YFAC</b>	Non-Coated Adult Lateral Finger Block Sponge (Stealth) [7.75" x 7.5" x 2"]
<b>YFAD</b>	Non-Coated Adult Lateral Finger Block Sponge (Stealth) [13" x 8" x 3"]
<b>YFAE</b>	Non-Coated Pediatric Lateral Finger Block Sponge (Stealth) [7" x 4" x 1.75"]
<b>YFAK</b>	Non-Coated Circular Head Block (Stealth) [Diameter: 7" (Top) x 9" (Base) x 3"]
<b>YFAL</b>	Non-Coated Head & Neck Support Sponge (Stealth) [16" x 14.5" x 6.5"]
<b>YFAM</b>	Non-Coated AP/PA Adult Head Holder Sponge (Stealth) [15" x 14" x 6.75"]
<b>YFAN</b>	Non-Coated AP/PA Child Head Holder Sponge (Stealth) [11" x 9.75" x 5"]
<b>YFAQ</b>	Non-Coated Child Head Immobilizer Sponge (Stealth) [11.5" x 6.75" x 5.25"]
<b>YFAR</b>	Non-Coated Cervical Head Rest Sponge (Stealth) [16" x 7.5" x 4.5"]
<b>YFAW</b>	Non-Coated Adult Myelogram Block Sponge (Non-Stealth) [22" x 10" x 14"]
<b>YFAX</b>	Non-Coated Child Myelogram Block Sponge (Non-Stealth) [14" x 8" x 10"]
<b>YFAY</b>	Non-Coated Specialty Angular Bolster Sponge (Non-Stealth) [22.5" x 14" x 7.25"]
<b>YFBB</b>	Non-Coated 45° Spinal Wedge Sponge (Stealth) [20.25" x 10" x 7"]
<b>YFBC</b>	Non-Coated 45° Spinal Body Wedge Sponge (Stealth) [13.5" x 10" x 7"]
<b>YFBD</b>	Non-Coated 45° Spinal Body Wedge Sponge (Stealth) [27.75" x 10" x 7"]
<b>YFBE</b>	Non-Coated 34° Wedge Sponge Set (Stealth) [9.75" x 5.5" x 3"]
<b>YFBF</b>	Non-Coated 27° Wedge Sponge (Stealth) [15.5" x 12.75" x 6"]
<b>YFBG</b>	Non-Coated 21° Wedge Sponge (Stealth) [14.25" x 12.25" x 4.5"]
<b>YFBH</b>	Non-Coated 16° Wedge Sponge Set (Stealth) [11" x 8.5" x 3.5"]
<b>YFBI</b>	Non-Coated 15° Wedge Sponge Set (Stealth) [10" x 12.5" x 3"]
<b>YFBJ</b>	Non-Coated 12° Wedge Sponge Set (Stealth) [9.25" x 10.5" x 2.25"]
<b>YFBL</b>	Non-Coated Rectangle Sponge (Stealth) [12.5" x 10.25" x 3"]
<b>YFBN</b>	Non-Coated Rectangle Sponge (Stealth) [20.5" x 16.25" x 3"]
<b>YFBO</b>	Non-Coated Square Sponge (Stealth) [13.5" x 13.5" x 4"]
<b>YFBR</b>	Non-Coated Rectangle Sponge (Non-Stealth) [6" x 4" x 1"]

PART NUMBER	DESCRIPTION
YFBT	Non-Coated Rectangle Sponge (Non-Stealth) [6" x 4" x 2"]
YFBU	Non-Coated 30°-60°-90° Multiangle Wedge (Stealth) [29.5" x 10" x 6"]
YFBW	Non-Coated CT Headrest Sponge (Non-Stealth) [12.5" x 11" x 10"]
YFBY	Non-Coated Rectangle Sponge (Stealth) [27.5" x 21.5" x 4"]
YFCA	Non-Coated Small Extremity Sponge (Stealth) [12.5" x 7" x 3"]
YFCB	Non-Coated Medium Extremity Sponge (Stealth) [19.75" x 11.5" x 5"]
YFCC	Non-Coated Large Extremity Sponge (Stealth) [24" x 11" x 7"]
YFCD	Non-Coated Extra Large Extremity Sponge (Stealth) [36" x 14" x 9"]
YFDB	Non-Coated 30° Cardiac Wedge Sponge (Non-Stealth) [27" x 28" x 16"]
YFEA	Non-Coated 45° Spinal Wedge Sponge (Stealth) [24" x 13.75" x 9.5"]
YFEE	Non-Coated 45° Echocardiography Wedge Sponge (Stealth) [38.25" x 13" x 9"]
YFEM	Non-Coated Rectangle Sponge (Non-Stealth) [24" x 15" x 2.5"]
YFFD	Non-Coated 45° Spinal Body Wedge (Non-Stealth) [21" x 7" x 7"]
YMCM	Coated Medium Leg Rest with Knee Cutouts (Stealth) [1.5" x 12.5" x 7"]
YMCP	Coated Large Leg Rest with Knee Cutouts (Stealth) [24" x 18" x 10"]
YMCS	Coated Small Leg Rest with Knee Cutouts (Stealth) [18" x 14.5" x 4"]
YS-F-A01	Non-Coated Thin Rectangular Pad (Set of 2) [24" x 18" x 0.25"]
YVAM	Vinyl Covered Flat Bottom V-Trough / AP & PA Adult Head Holder Sponge [15" x 14" x 6.75"]
YVBI	Vinyl Covered 15° Wedge Sponge Set [10" x 7" x 2"]
YVBR	Vinyl Covered Rectangle Sponge [6" x 4" x 1"]
YVBT	Vinyl Covered Rectangle Sponge [6" x 4" x 2"]
YVDA	Vinyl Covered 45° Cardiac Wedge Sponge Set [28" x 14" x 14"]
YVF40	Vinyl Covered Knee Wedge Bolster Sponge [17" x 13" x 6"]
YVFA	Vinyl Covered Cylinder Bolster Sponge Set [24" x 8" x 8"]
YVFB	Vinyl Covered Semi-Cylinder Bolster Sponge [18" x 8" x 6"]
YVFC	Vinyl Covered 20° Wedge Bolster Sponge [24" x 18" x 6"]
YVFD	Vinyl Covered 45° Wedge Bolster Sponge [16" x 8" x 8"]
YVFE	Vinyl Covered 20° Incline Wedge Bolster Sponge [32" x 20" x 12"]
YVFF	Vinyl Covered 50° Incline Wedge Bolster Sponge [32" x 20" x 12"]
YVFG	Vinyl Covered Rectangle Bolster Sponge [12" x 8" x 6"]
YVFH	Vinyl Covered Rectangle Bolster Sponge [14" x 12" x 3"]
YVFJ	Vinyl Covered Rectangle Bolster Sponge [12" x 8" x 3"]
YVFK	Vinyl Covered Rectangle Bolster Sponge [20" x 13" x 3"]
YVFM	Vinyl Covered Knee Wedge Bolster Sponge [25" x 16" x 8.25"]
YVFO	Vinyl Covered 45° Spinal Wedge Bolster Sponge [21" x 7" x 7"]
YVFP	Vinyl Covered Rectangle Bolster Sponge [24" x 18" x 4"]
YVFQ	Vinyl Covered DEXA Leg Bolster Sponge [20" x 20" x 12"]
YVFU	Vinyl Covered 30°-60°-90° Wedge Sponge [24" x 10" x 6"]
YVJV	Vinyl Covered Comfort Pillow Body Wedge [25" x 16" x 8.25"]
YVJZ	Vinyl Covered Endo-Ultrasound Wedge Sponge [20" x 20" x 6"]
YVWA	Vinyl Covered Specialty Stretcher & Wheelchair Wedge Sponge [24.5" x 14" x 5.5-14"]
YVWS	Vinyl Covered Specialty Wheelchair Bolster Sponge [17" x 13" x 6"]
YX16	Closed Cell 45° Wedge Sponge [30" x 9" x 9"]
YXAA	Closed Cell Finger Block Sponge [5" x 5" x 3"]
YXAD	Closed Cell Adult Bilateral Finger Block Set (L & R) [YXFL & YXFR]
YXAJ	Closed Cell Knee Wedge Sponge [22" x 13.5" x 7"]
YXAK	Closed Cell Circular Head Sponge [Diameter: 7" x 1.5"]
YXAM	Closed Cell Flat Bottom V-Trough / AP & PA Adult Head Holder Sponge [15" x 14" x 4.625"]
YXAY	Closed Cell Specialty Angular Bolster Sponge [14" x 22.5" x 8"]
YXBB	Closed Cell Medium 45° Spinal Body Wedge Sponge [14" x 10" x 5"]
YXBC	Closed Cell 45° Wedge Sponge [10" x 7" x 5"]
YXBD	Closed Cell Large 45° Spinal Body Wedge Sponge [21" x 7" x 7"]
YXBE	Closed Cell 34° Wedge Sponge [10" x 10" x 6"]
YXBF	Closed Cell 27° Wedge Sponge [10" x 10" x 6"]
YXBG	Closed Cell 21° Wedge Sponge [10" x 10" x 4.625"]
YXBI	Closed Cell 15° Wedge Sponge Set [11" x 7" x 3"]
YXBJ	Closed Cell 12° Wedge Sponge Set [9.5" x 7.25" x 2.25"]
YXBL	Closed Cell Rectangle Sponge [10" x 7.5" x 3"]
YXBN	Closed Cell Rectangle Sponge [18" x 14" x 3"]
YXBR	Closed Cell Rectangle Sponge [6" x 4" x 1"]
YXBT	Closed Cell Rectangle Sponge [6" x 4" x 2"]
YXBU	Closed Cell 30°-60°-90° Multiangle Wedge [29.5" x 10" x 6"]
YXBV	Closed Cell Square Block Sponge [6" x 6" x 2"]
YXCA	Closed Cell Veterinary Immobilizer Trough [10" x 4" x 3"]
YXCB	Closed Cell Veterinary Immobilizer Trough [15" x 7" x 5"]
YXCC	Closed Cell Veterinary Immobilizer Trough [24" x 11" x 7"]
YXCD	Closed Cell Veterinary Immobilizer Trough [36" x 41" x 9"]
YXCM	Closed Cell Large Flat Bottom V-Trough [36" x 14" x 4.625"]
YXFL	Closed Cell Left Lateral Finger Block Sponge [6" x 6.125" x 3.25"]
YXFR	Closed Cell Right Lateral Finger Block Sponge [6" x 6.125" x 3.25"]
YXGF	Closed Cell Rectangle Sponge [12" x 10" x 2"]
YXMB	Closed Cell Rectangle Sponge [10" x 8" x 2"]
YXNZ	Closed Cell Podiatry Axial/Sesamoid Weight Bearing Sponge [13" x 8" x 4"]
YXUZ	Closed Cell Ultrasound Wedge Sponge [20" x 20" x 6"]
YXWB	Closed Cell Weight Bearing Cassette Holder [Overall Size: 17.5" x 11.5" x 4"   Channel: 1.1875" x 11.5" x 3"]

## GENERAL SUPPLIES & ACCESSORIES

(01-08)	Aquasonic 100 Ultrasound Transmission Gel (250ml bottle)
087	Locking Caster for BBET-03 [Must purchase with BBET-03, not sold separately]
082	Adjustable Side Rails (Pair) [Must be purchased with BBET-03, not sold separately]
145-DEF-CHAIR	Patient Defecogram Chair with Privacy Panel
24-123-205	Aluminum Bariatric Body Caliper
29602	Double Film Standard Illuminator View Box - Fluorescent Lamp
28001	Mammography Double Film Illuminator View Box - Fluorescent Lamp
29601	Single Film Standard Illuminator View Box - Fluorescent Lamp
2931-PL-10	"Caution Radiation" X-Ray Room Sign - Yellow Sign/Magenta Letters (10" x 7")
2931-PL-11	"Caution Radiation Area" X-Ray Room Sign - Yellow Sign/Magenta Letters (10" x 7")
2931-PL-12	Bilingual Pregnancy X-Ray Room Sign - Black Sign/White Letters (10" x 7")
2931-PL-13	Bilingual Pregnancy X-Ray Room Sign - Red Sign/White Letters (10" x 7")

PART NUMBER	DESCRIPTION
2931-PL-14	"Caution X-Ray In Use" Room Sign - Black Sign/White Letters (10" x 7")
2931-PL-15	"Caution X-Ray In Use" Room Sign - Red Sign/White Letters (10" x 7")
2931-PL-16	"Caution X-Ray Radiation" Room Sign - Yellow Sign/Magenta Letters (10" x 7")
302-IMC	Adjustable Seated 4-Leg Stool (Spin-Lift)
42-12	Protex Disinfectant Spray (Case of 12, 12oz bottles)
80360	Adjustable Power Exam Table
82-01	Single Bottle Premium Ultrasound Gel Warmer
82-03	Multi-Bottle Premium Ultrasound Gel Warmer
900CT	Illuminated "CT in Use" Sign
900MR	Illuminated "MRI in Use" Sign
900X-LED	Premium LED Illuminated Sign - X-Ray In Use
900X	Standard Illuminated Sign - X-Ray In Use
B3T1226	MRI Foam Earplugs - Yellow (Package of 1000)
BNDL-IA01	Imaging Accessory Room Bundle
BNDL-MR01	MRI Accessory Room Bundle
BNDL-ST01	Standard Imaging Room Bundle
BNDL-PR01	Premium Imaging Room Bundle
BRF-45	Rubber Tips for Step Stools (Set Of 4) [Works with BSH-65, BBS-6l, BBH-69, BAS-30]
C65-11414	Single Pocket Film Jacket - Noncolor-Coded (Box of 100)
C65-11416	Double Pocket Film Jacket - Noncolor-Coded (Box of 100)
C65-11735	Standard Film Negative Preserver/Filer - Thumb Cut Access [14.5" x 17.5"] (Box of 250)
C65-11798	Standard Film Negative Preserver/Filer - Thumb Cut Access [10.5" x 12.5"] (Box of 50)
C75-21120	Standard String & Button Closure Film Mailer - Green Diamond Border [15" x 18"] (Box of 50)
C75-21613	Standard String & Button Closure Film Mailer - Clipboard [11" x 13"] (Box of 50)
C75-21984	Standard String & Button Closure Film Mailer - Clipboard [15" x 18"] (Box of 50)
CC555BLANK	Disposable Lint Free Cleaning Wipes (Package of 200)
CCC-DR	Top Fold X-Ray Panel/Receptor/Cassette Covers for CR/DR Panels - 21" x 21" (Box of 100)
CCL-14	Top Fold X-Ray Panel/Receptor/Cassette Covers for CR/DR Panels - 17.5" x 20.5" (Box of 100)
CCM-10	Top Fold X-Ray Panel/Receptor/Cassette Covers for CR/DR Panels - 12.5" x 15" (Box of 100)
CCXL-24	XL Top Fold X-Ray Panel/Receptor/Cassette Covers for CR/DR Panels - 24" x 26" (Box of 100)
CCXZ-24	XL Zip-Top Fold X-Ray Panel/Receptor/Cassette Covers for CR/DR Panels - 21" x 21" (Box of 100)
CCZ-14	Zip-Top Fold X-Ray Cassette Covers for CR/DR Panels - 17.5" x 20.5" (Box of 100)
CLEANER.KIT.	Ultimate CR/DR Panel Cleaning Bundle
FB-10W	Dosimeter Badge Holder - 10 Wide Badge Design (Wall Mountable)
FB-20W	Dosimeter Badge Holder - 20 Wide Badge Design (Wall Mountable)
FB-40W	Dosimeter Badge Holder - 40 Wide Badge Design (Wall Mountable) [Set of 2 FB-20W Holders]
GRA 203	Disposable Patient Exam Cape - Pink (30" x 21") [Box of 100]
GRA 229	Disposable Patient Exam Gown - Light Blue (30" x 42") [Box of 50]
GRA 323	Disposable Stretcher Sheets (Case of 50)
GRA 53158	Disposable Mammography Exam Cape - Blue (30" x 36") [Box of 50]
HAM2202-01	MRI Closed Hamper With Foot Pedal
HAM2203-01	Hamper Bag - 18" Drawstring Style (Single)
INM1402-01	MRI Mayo Portable Instrument Stand
IV-40	Easy Guide Economy IV Pole (4 Leg/2 Hook/Twist Lock) [46"-83" adjustable height]
IVM1307-01	MRI IV Pole (Four Hook)
LRH	Lateral Imaging Receptor Holder
LRH-B	Lateral Imaging Receptor Holder Bundle (Includes a set of TA-4 Plastic R & L Markers & a set of Marker Mates)
M-22	Standard Mayo Portable Instrument Stand
MGM400-01	SuperWand - Wireless Handheld MRI Screening Metal Detector
P13871	Sani-Cloth Alcohol-Free Surface Cleaning Wipes - 6 Canisters (160 wipes per)
P13872	Sani-Cloth Alcohol-Free Surface Cleaning Wipes - 12 Canisters (160 wipes per)
PMA-C4	Mobile Imaging Storage Tote (Royal Blue Vinyl)
Q55171	Sani-Cloth Purple-Top Super Cleaning Wipes - 6 Canisters (160 wipes per)
Q55172	Sani-Cloth Purple-Top Super Cleaning Wipes - 12 Canisters (160 wipes per)
RAM4011-01	MRI Earplug Dispenser
S-2948	Ultrasound Transducer Covers (1,000 per carton)
STM-1550-01	MRI Transport Gurney/Stretcher
TAB-L	Film Identification Stickers - Left (Blue) [250 per box]
TAB-R	Film Identification Stickers - Right (Blue) [250 per box]
TBS-2372	Standard Patient Transfer Board
TBS-ST2	Nylon Transfer Board Lifting Straps (Single pair)
WBC-1417CF	Carbon Fiber Weight Bearing Cassette/Panel/Receptor Protector
WB.C1417	Weight Bearing Cassette/Panel/Receptor Protector (Non-Tethered)

## TABLE PADS

CPAD-PPC-4WY-AS	Premium Plus Radiolucent X-Ray Table Pad: 80 x 30 x 2 - Comfort Foam (4-Way Fabric) [Anti-Slip Backing]
CPAD-PPC-4WY-ST	Premium Plus Radiolucent X-Ray Table Pad: 80 x 30 x 2 - Comfort Foam (4-Way Fabric) [Standard Backing]
CPAD-PPC-BLK-AS	Premium Plus Radiolucent X-Ray Table Pad: 80 x 30 x 2 - Comfort Foam (Black Fabric) [Anti-Slip Backing]
CPAD-PPC-BLK-ST	Premium Plus Radiolucent X-Ray Table Pad: 80 x 30 x 2 - Comfort Foam (Black Fabric) [Standard Backing]
CPAD-PPC-BLU-AS	Premium Plus Radiolucent X-Ray Table Pad: 80 x 30 x 2 - Comfort Foam (Blue Fabric) [Anti-Slip Backing]
CPAD-PPC-BLU-ST	Premium Plus Radiolucent X-Ray Table Pad: 80 x 30 x 2 - Comfort Foam (Blue Fabric) [Standard Backing]
CPAD-PPF-4WY-AS	Premium Plus Radiolucent X-Ray Table Pad: 80 x 30 x 2 - Firm Foam (4-Way Fabric) [Anti-Slip Backing]
CPAD-PPF-4WY-ST	Premium Plus Radiolucent X-Ray Table Pad: 80 x 30 x 2 - Firm Foam (4-Way Fabric) [Standard Backing]
CPAD-PPF-BLK-AS	Premium Plus Radiolucent X-Ray Table Pad: 80 x 30 x 2 - Firm Foam (Black Fabric) [Anti-Slip Backing]
CPAD-PPF-BLK-ST	Premium Plus Radiolucent X-Ray Table Pad: 80 x 30 x 2 - Firm Foam (Black Fabric) [Standard Backing]
CPAD-PPF-BLU-AS	Premium Plus Radiolucent X-Ray Table Pad: 80 x 30 x 2 - Firm Foam (Blue Fabric) [Anti-Slip Backing]
CPAD-PPF-BLU-ST	Premium Plus Radiolucent X-Ray Table Pad: 80 x 30 x 2 - Firm Foam (Blue Fabric) [Standard Backing]
CPAD-PPM-4WY-AS	Premium Plus Radiolucent X-Ray Table Pad: 80 x 30 x 2 - Memory Foam (4-Way Fabric) [Anti-Slip Backing]
CPAD-PPM-4WY-ST	Premium Plus Radiolucent X-Ray Table Pad: 80 x 30 x 2 - Memory Foam (4-Way Fabric) [Standard Backing]
CPAD-PRC-4WY-AS	Premium Radiolucent X-Ray Table Pad: 72 x 23.25 x 2 - Comfort Foam (4-Way Fabric) [Anti-Slip Backing]
CPAD-PRC-4WY-ST	Premium Radiolucent X-Ray Table Pad: 72 x 23.25 x 2 - Comfort Foam (4-Way Fabric) [Standard Backing]
CPAD-PRC-BLK-AS	Premium Radiolucent X-Ray Table Pad: 72 x 23.25 x 2 - Comfort Foam (Black Fabric) [Anti-Slip Backing]
CPAD-PRC-BLK-ST	Premium Radiolucent X-Ray Table Pad: 72 x 23.25 x 2 - Comfort Foam (Black Fabric) [Standard Backing]
CPAD-PRC-BLU-AS	Premium Radiolucent X-Ray Table Pad: 72 x 23.25 x 2 - Comfort Foam (Blue Fabric) [Anti-Slip Backing]
CPAD-PRC-BLU-ST	Premium Radiolucent X-Ray Table Pad: 72 x 23.25 x 2 - Comfort Foam (Blue Fabric) [Standard Backing]
CPAD-PRF-4WY-AS	Premium Radiolucent X-Ray Table Pad: 72 x 23.25 x 2 - Firm Foam (4-Way Fabric) [Anti-Slip Backing]
CPAD-PRF-4WY-ST	Premium Radiolucent X-Ray Table Pad: 72 x 23.25 x 2 - Firm Foam (4-Way Fabric) [Standard Backing]
CPAD-PRF-BLK-AS	Premium Radiolucent X-Ray Table Pad: 72 x 23.25 x 2 - Firm Foam (Black Fabric) [Anti-Slip Backing]
CPAD-PRF-BLK-ST	Premium Radiolucent X-Ray Table Pad: 72 x 23.25 x 2 - Firm Foam (Black Fabric) [Standard Backing]

PART NUMBER	DESCRIPTION
CPAD-PRF-BLU-AS	Premium Radiolucent X-Ray Table Pad: 72 x 23.25 x 2 - Firm Foam (Blue Fabric) [Anti-Slip Backing]
CPAD-PRF-BLU-ST	Premium Radiolucent X-Ray Table Pad: 72 x 23.25 x 2 - Firm Foam (Blue Fabric) [Standard Backing]
CPAD-PRM-4WY-AS	Premium Radiolucent X-Ray Table Pad: 72 x 23.25 x 2 - Memory Foam (4-Way Fabric) [Anti-Slip Backing]
CPAD-PRM-4WY-ST	Premium Radiolucent X-Ray Table Pad: 72 x 23.25 x 2 - Memory Foam (4-Way Fabric) [Standard Backing]
PAD-SP1-BLK-NG	Standard Plus Radiolucent X-Ray Table Pad: 80 x 30 x 1 - Comfort Foam (Black) [No Grommets]
PAD-SP1-BLK-WG	Standard Plus Radiolucent X-Ray Table Pad: 80 x 30 x 1 - Comfort Foam (Black) [With Grommets]
PAD-SP1-BLU-NG	Standard Plus Radiolucent X-Ray Table Pad: 80 x 30 x 1 - Comfort Foam (Blue) [No Grommets]
PAD-SP1-BLU-WG	Standard Plus Radiolucent X-Ray Table Pad: 80 x 30 x 1 - Comfort Foam (Blue) [With Grommets]
PAD-SP1-ECO-NG	Economy Standard Plus Radiolucent X-Ray Table Pad: 80 x 30 x 1 - Comfort Foam [No Grommets]
PAD-SP1-ECO-WG	Economy Standard Plus Radiolucent X-Ray Table Pad: 80 x 30 x 1 - Comfort Foam [With Grommets]
PAD-SP1-TBK-NG	Standard Plus Radiolucent X-Ray Table Pad: 80 x 30 x 1 - Comfort Foam (Techno-Tuff Black) [No Grommets]
PAD-SP1-TBK-WG	Standard Plus Radiolucent X-Ray Table Pad: 80 x 30 x 1 - Comfort Foam (Techno-Tuff Black) [With Grommets]
PAD-SP2-BLK-NG	Standard Plus Radiolucent X-Ray Table Pad: 80 x 30 x 2 - Firm Foam (Black) [No Grommets]
PAD-SP2-BLK-WG	Standard Plus Radiolucent X-Ray Table Pad: 80 x 30 x 2 - Firm Foam (Black) [With Grommets]
PAD-SP2-BLU-NG	Standard Plus Radiolucent X-Ray Table Pad: 80 x 30 x 2 - Firm Foam (Blue) [No Grommets]
PAD-SP2-BLU-WG	Standard Plus Radiolucent X-Ray Table Pad: 80 x 30 x 2 - Firm Foam (Blue) [With Grommets]
PAD-SP2-ECO-NG	Economy Standard Plus Radiolucent X-Ray Table Pad: 80 x 30 x 2 - Firm Foam [No Grommets]
PAD-SP2-ECO-WG	Economy Standard Plus Radiolucent X-Ray Table Pad: 80 x 30 x 2 - Firm Foam [With Grommets]
PAD-SP2-TBK-NG	Standard Plus Radiolucent X-Ray Table Pad: 80 x 30 x 2 - Firm Foam (Techno-Tuff Black) [No Grommets]
PAD-SP2-TBK-WG	Standard Plus Radiolucent X-Ray Table Pad: 80 x 30 x 2 - Firm Foam (Techno-Tuff Black) [With Grommets]
PAD-ST1-BLK-NG	Standard Radiolucent X-Ray Table Pad: 72 x 23.25 x 1 - Comfort Foam (Black) [No Grommets]
PAD-ST1-BLK-WG	Standard Radiolucent X-Ray Table Pad: 72 x 23.25 x 1 - Comfort Foam (Black) [With Grommets]
PAD-ST1-BLU-NG	Standard Radiolucent X-Ray Table Pad: 72 x 23.25 x 1 - Comfort Foam (Blue) [No Grommets]
PAD-ST1-BLU-WG	Standard Radiolucent X-Ray Table Pad: 72 x 23.25 x 1 - Comfort Foam (Blue) [With Grommets]
PAD-ST1-ECO-NG	Economy Standard Radiolucent X-Ray Table Pad: 72 x 23.25 x 1 - Comfort Foam [No Grommets]
PAD-ST1-ECO-WG	Economy Standard Radiolucent X-Ray Table Pad: 72 x 23.25 x 1 - Comfort Foam [With Grommets]
PAD-ST1-TBK-NG	Standard Radiolucent X-Ray Table Pad: 72 x 23.25 x 1 - Comfort Foam (Techno-Tuff Black) [No Grommets]
PAD-ST1-TBK-WG	Standard Radiolucent X-Ray Table Pad: 72 x 23.25 x 1 - Comfort Foam (Techno-Tuff Black) [With Grommets]
PAD-ST2-BLK-NG	Standard Radiolucent X-Ray Table Pad: 72 x 23.25 x 2 - Firm Foam (Black) [No Grommets]
PAD-ST2-BLK-WG	Standard Radiolucent X-Ray Table Pad: 72 x 23.25 x 2 - Firm Foam (Black) [With Grommets]
PAD-ST2-BLU-NG	Standard Radiolucent X-Ray Table Pad: 72 x 23.25 x 2 - Firm Foam (Blue) [No Grommets]
PAD-ST2-BLU-WG	Standard Radiolucent X-Ray Table Pad: 72 x 23.25 x 2 - Firm Foam (Blue) [With Grommets]
PAD-ST2-ECO-NG	Economy Standard Radiolucent X-Ray Table Pad: 72 x 23.25 x 2 - Firm Foam [No Grommets]
PAD-ST2-ECO-WG	Economy Standard Radiolucent X-Ray Table Pad: 72 x 23.25 x 2 - Firm Foam [With Grommets]
PAD-ST2-TBK-NG	Standard Radiolucent X-Ray Table Pad: 72 x 23.25 x 2 - Firm Foam (Techno-Tuff Black) [No Grommets]
PAD-ST2-TBK-WG	Standard Radiolucent X-Ray Table Pad: 72 x 23.25 x 2 - Firm Foam (Techno-Tuff Black) [With Grommets]
PAD-VS1-BLK-NG	Standard Veterinary Radiolucent X-Ray Table Pad: 58 x 30 x 1 - (Black Vinyl) [No Grommets]
PAD-VL1-BLK-NG	Large Veterinary Radiolucent X-Ray Table Pad: 65 x 30 x 1 - (Black Vinyl) [No Grommets]

# X-RAY MARKERS

T24	Nipple Artifact Markers (Pack of 100)
ES-25-11	Flexible Image Scaling Device (Single 25mm Sphere Marker included)
M31G100_25_PK5	Replacement 25mm Sphere Markers (5 individual spheres) [for A25DR]
MM3007	Specialty CT & MRI Skin Markers (Package of 50)
SDG-M612	Mammography Skin Mole Markers - 0.5" (100 Markers)
SDG-MSD3	Digital Breast Tomosynthesis Mammography Skin Mole Markers [2D/3D] (Box Of 100)
SDM-A1	Skin Arrow Markers - 7.0mm (100 Arrows)
SDM-BB15	Skin Dot Markers - 1.5mm (100 Dots)
SDM-BB20	Skin Dot Markers - 2.0mm (100 Dots)
SDM-BB25	Skin Dot Markers - 2.5mm (100 Dots)
SDM-BB30	Skin Dot Markers - 3.0mm (50 Dots)
SDM-BB40	Skin Dot Markers - 4.0mm (50 Dots)
SDM-BB50	Skin Dot Markers - 5.0mm (50 Dots)
SDM-CT1	CT Non-Metallic Skin Dot Markers - 2.3mm (50 Dots)
SDM-CT2	CT Non-Metallic Skin Dot Markers - 4.0mm (50 Dots)
SDW-SS612	Skin-Line Markers - 1.0mm (100 Markers)
TA-EAL000	Aluminum Arrow (1") Multi-Directional Marker - No Characters [Single]
TA-EAL003	Aluminum Left Only (1/2") Vertical Marker - with 3 Character Max
TA-EAL003-625	Aluminum Left Only (5/8") Vertical Marker - with 3 Character Max
TA-EAL001	Aluminum Left Only (5/8") Vertical Marker - No Characters
TA-EAL011	Aluminum Left Only (1") Vertical Marker - No Characters
TA-EAL013	Aluminum Left Only (1") Vertical Marker - with 3 Character Max
TA-EAL013-2	Aluminum Left Only (1") Vertical Marker - 2 Lines with 3 Character Max
TA-EAL021	Aluminum Left Only (1/2") Horizontal Marker - No Characters
TA-EAL032	Aluminum Left Only (1/2") Horizontal Marker - with 3 Character Max
TA-EAL041	Aluminum Left Only (1/2") with Arrow (1") Horizontal Marker - No Characters
TA-EAL043	Aluminum Left Only (1/2") with Arrow (1") Horizontal Marker - with 3 Character Max
TA-EAP001	Aluminum Right & Left (3/4") Oncology/Therapy Vertical Marker - No Characters [Set]
TA-EAP001	Aluminum Right & Left (5/8") Vertical Marker - No Characters [Set]
TA-EAP003	Aluminum Right & Left (1/2") Vertical Marker Set - with 3 Character Max
TA-EAP003-625	Aluminum Right & Left (5/8") Vertical Marker - with 3 Character Max [Set]
TA-EAP011	Aluminum Right & Left (1") Vertical Marker - No Characters [Set]
TA-EAP013	Aluminum Right & Left (1") Vertical Marker - with 3 Character Max [Set]
TA-EAP013-2	Aluminum Right & Left (5/8") Vertical Marker - 2 Lines with 3 Character Max [Set]
TA-EAP021	Aluminum Right & Left (1/2") Horizontal Marker - No Characters [Set]
TA-EAP032	Aluminum Right & Left (1/2") Horizontal Marker - with 3 Character Max [Set]
TA-EAP041	Aluminum Right & Left (1/2") with Arrow (1") Horizontal Marker - No Characters [Set]
TA-EAP043	Aluminum Right & Left (1/2") with Arrow (1") Horizontal Marker - with 3 Character Max [Set]
TA-EAR001	Aluminum Right Only (5/8") Vertical Marker - No Characters
TA-EAR003	Aluminum Right Only (1/2") Vertical Marker - with 3 Character Max
TA-EAR003-625	Aluminum Right Only (5/8") Vertical Marker - with 3 Character Max
TA-EAR011	Aluminum Right Only (1") Vertical Marker - No Characters
TA-EAR013	Aluminum Right Only (1") Vertical Marker - with 3 Character Max
TA-EAR013-2	Aluminum Right Only (1") Vertical Marker - 2 Lines with 3 Character Max
TA-EAR021	Aluminum Right Only (1/2") Horizontal Marker - No Characters
TA-EAR032	Aluminum Right Only (1/2") Horizontal Marker - with 3 Character Max
TA-EAR041	Aluminum Right Only (1/2") with Arrow (1") Horizontal Marker - No Characters
TA-EAR043	Aluminum Right Only (1/2") with Arrow (1") Horizontal Marker - with 3 Character Max
TA-EAW001	Aluminum Word Horizontal Marker - 1 Character Max (3/8") [Single]
TA-EAW002	Aluminum Word Horizontal Marker - 2 Character Max (3/8") [Single]

## PART NUMBER

## DESCRIPTION

TA-EAW003	Aluminum Word Horizontal Marker - 3 Character Max (3/8") [Single]
TA-EAW004	Aluminum Word Horizontal Marker - 4 Character Max (3/8") [Single]
TA-EAW005	Aluminum Word Horizontal Marker - 5 Character Max (3/8") [Single]
TA-EAW006	Aluminum Word Horizontal Marker - 6 Character Max (3/8") [Single]
TA-EAW007	Aluminum Word Horizontal Marker - 7 Character Max (3/8") [Single]
TA-EAW008	Aluminum Word Horizontal Marker - 8 Character Max (3/8") [Single]
TA-EAW009	Aluminum Word Horizontal Marker - 9 Character Max (3/8") [Single]
TA-EAW010	Aluminum Word Horizontal Marker - 10 Character Max (3/8") [Single]
TA-EAW01	Aluminum Word Horizontal Marker - 1 Character Max (1/2") [Single]
TA-EAW011	Aluminum Word Horizontal Marker - 11 Character Max (3/8") [Single]
TA-EAW012	Aluminum Word Horizontal Marker - 12 Character Max (3/8") [Single]
TA-EAW013	Aluminum Word Horizontal Marker - 13 Character Max (3/8") [Single]
TA-EAW02	Aluminum Word Horizontal Marker - 2 Character Max (1/2") [Single]
TA-EAW03	Aluminum Word Horizontal Marker - 3 Character Max (1/2") [Single]
TA-EAW04	Aluminum Word Horizontal Marker - 4 Character Max (1/2") [Single]
TA-EAW05	Aluminum Word Horizontal Marker - 5 Character Max (1/2") [Single]
TA-EAW06	Aluminum Word Horizontal Marker - 6 Character Max (1/2") [Single]
TA-EAW07	Aluminum Word Horizontal Marker - 7 Character Max (1/2") [Single]
TA-EAW08	Aluminum Word Horizontal Marker - 8 Character Max (1/2") [Single]
TA-EAW09	Aluminum Word Horizontal Marker - 9 Character Max (1/2") [Single]
TA-EAW10	Aluminum Word Horizontal Marker - 10 Character Max (1/2") [Single]
TA-EPA1000	Plastic Arrow (1") Multi-Directional Marker - No Characters [Single]
TA-EPL001	Plastic Left Only (5/8") Compact Square Vertical Marker - No Characters [Set]
TA-EPL002	Plastic Left Only (5/8") Compact Square Vertical Marker - with 3 Character Max
TA-EPL003	Plastic Left Only (5/8") Vertical Marker - with 3 Character Max
TA-EPL003-2	Plastic Left Only (5/8") Vertical Marker - 2 Lines with 3 Character Max
TA-EPL004	Plastic Left Only (5/8") Vertical Marker - No Characters
TA-EPL011	Plastic Left Only (1") Vertical Marker - No Characters
TA-EPL013	Plastic Left Only (1") Vertical Marker - with 3 Character Max
TA-EPL021	Plastic Left Only (1/2") Horizontal Marker - No Characters
TA-EPL032	Plastic Left Only (1/2") Horizontal Marker - With 3 Character Max [Set]
TA-EPP001	Plastic Right & Left (5/8") Compact Square Vertical Marker - No Characters [Set]
TA-EPP002	Plastic Right & Left (5/8") Compact Square Vertical Marker - with 3 Character Max [Set]
TA-EPP003	Plastic Right & Left (5/8") Vertical Marker - with 3 Character Max [Set]
TA-EPP004	Plastic Right & Left (5/8") Vertical Marker - No Characters [Set]
TA-EPP011	Plastic Right & Left (1") Vertical Marker - No Characters [Set]
TA-EPP013	Plastic Right & Left (1") Vertical Marker - with 3 Character Max [Set]
TA-EPP013-2	Plastic Right & Left (5/8") Vertical Marker - 2 Lines with 3 Character Max [Set]
TA-EPP021	Plastic Right & Left (1/2") Horizontal Marker - No Character [Set]
TA-EPP032	Plastic Right & Left (1/2") Horizontal Marker - With 3 Character Max [Set]
TA-EPR001	Plastic Right Only (5/8") Compact Square Vertical Marker - No Characters [Set]
TA-EPR002	Plastic Right Only (5/8") Compact Square Vertical Marker - with 3 Character Max
TA-EPR003	Plastic Right Only (5/8") Vertical Marker - with 3 Character Max
TA-EPR003-2	Plastic Right Only (5/8") Vertical Marker - 2 Lines with 3 Character Max
TA-EPR004	Plastic Right Only (5/8") Vertical Marker - No Characters
TA-EPR011	Plastic Right Only (1") Vertical Marker - No Characters
TA-EPR013	Plastic Right Only (1") Vertical Marker - with 3 Character Max
TA-EPR021	Plastic Right Only (1/2") Horizontal Marker - No Characters
TA-EPR032	Plastic Right Only (1/2") Horizontal Marker - With 3 Character Max [Se
TA-EPW001	Plastic Word Horizontal Marker - 1 Character Max (3/8") [Single]
TA-EPW002	Plastic Word Horizontal Marker - 2 Character Max (3/8") [Single]
TA-EPW003	Plastic Word Horizontal Marker - 3 Character Max (3/8") [Single]
TA-EPW004	Plastic Word Horizontal Marker - 4 Character Max (3/8") [Single]
TA-EPW005	Plastic Word Horizontal Marker - 5 Character Max (3/8") [Single]
TA-EPW006	Plastic Word Horizontal Marker - 6 Character Max (3/8") [Single]
TA-EPW007	Plastic Word Horizontal Marker - 7 Character Max (3/8") [Single]
TA-EPW01	Plastic Word Horizontal Marker - 1 Character Max (1/2") [Single]
TA-EPW010	Plastic Word Horizontal Marker - 10 Character Max (3/8") [Single]
TA-EPW011	Plastic Word Horizontal Marker - 11 Character Max (3/8") [Single]
TA-EPW012	Plastic Word Horizontal Marker - 12 Character Max (3/8") [Single]
TA-EPW013	Plastic Word Horizontal Marker - 13 Character Max (3/8") [Single]
TA-EPW02	Plastic Word Horizontal Marker - 2 Character Max (1/2") [Single]
TA-EPW03	Plastic Word Horizontal Marker - 3 Character Max (1/2") [Single]
TA-EPW04	Plastic Word Horizontal Marker - 4 Character Max (1/2") [Single]
TA-EPW05	Plastic Word Horizontal Marker - 5 Character Max (1/2") [Single]
TA-EPW10	Plastic Word Horizontal Marker - 10 Character Max (1/2") [Single]
TA-HBM016	Wall Mounted Marker Storage Board (16 Pegs)
TA-MRKSTK	Marker Mates - Reusable Marker Adhesives (Set)
TA-PAL01-V	Aluminum Left Only (5/8") Position Indicator Vertical Marker - No Characters
TA-PAL03-H	Aluminum Left Only (1/2") Position Indicator Horizontal Marker - with 3 Character Max
TA-PAL03-V	Aluminum Left Only (5/8") Position Indicator Vertical Marker - with 3 Character Max
TA-PAL03-V-2	Aluminum Left Only (5/8") Position Indicator Vertical Marker - 2 Lines with 3 Character Max
TA-PAP01-V	Aluminum Right & Left (5/8") Position Indicator Vertical Marker - No Characters [Set]
TA-PAP03-H	Aluminum Right & Left (1/2") Position Indicator Horizontal Marker - with 3 Character Max [Set]
TA-PAP03-V	Aluminum Right & Left (5/8") Position Indicator Vertical Marker - with 3 Character Max [Set]
TA-PAP03-V-2	Aluminum Right & Left (5/8") Position Indicator Vertical Marker - 2 Lines with 3 Character Max [Set]
TA-PAR01-V	Aluminum Right Only (5/8") Position Indicator Vertical Marker - No Characters
TA-PAR03-H	Aluminum Right Only (1/2") Position Indicator Horizontal Marker - with 3 Character Max
TA-PAR03-V	Aluminum Right Only (5/8") Position Indicator Vertical Marker - with 3 Character Max
TA-PAR03-V-2	Aluminum Right Only (5/8") Position Indicator Vertical Marker - 2 Lines with 3 Character Max
TA-PPL01-V	Plastic Left Only Compact Square Vertical Position Indicator Marker - No Characters
TA-PPL03-V	Plastic Left Only Vertical Position Indicator Marker - 2 Character Max
TA-PPL11-V	Plastic Left (5/8") Position Indicator Vertical Marker - No Characters
TA-PPL13-V	Plastic Left Only (5/8") Position Indicator Vertical Marker - with 3 Character Max
TA-PPP01-V	Plastic Right & Left Compact Square Vertical Position Indicator Marker - No Characters [Set]
TA-PPP03-V	Plastic Right & Left Vertical Position Indicator Marker - 2 Character Max [Set]
TA-PPP11-V	Plastic Right & Left (5/8") Position Indicator Vertical Marker - No Characters [Set]
TA-PPP13-V	Plastic Right & Left (5/8") Position Indicator Vertical Marker Set - with 3 Character Max [Set]
TA-PPR01-V	Plastic Right Only Compact Square Vertical Position Indicator Marker - No Characters
TA-PPR03-V	Plastic Right Only Vertical Position Indicator Marker - 2 Character Max
TA-PPR11-V	Plastic Right (5/8") Position Indicator Vertical Marker - No Characters
TA-PPR13-V	Plastic Right Only (5/8") Position Indicator Vertical Marker - with 3 Character Max





THE  
**ONE-STOP-SHOP**  
FOR IMAGING ACCESSORIES



THE  
**IMAGING**  
SOLUTIONS COMPANY



888-278-9933

4909 Murphy Canyon Road, Suite 120, San Diego, CA 92123

For more information, please visit [mxrimaging.com](http://mxrimaging.com)

